TELEPHONE
News 35
Business 692

ESCANABA DAILY PRESS

PAID CIRCULATION
1950 9,953
1951 10,211
1952 10,233
1953 10,471

45th Year, No. 261 | 12 Pages | UPPER PENINSULA'S LEADING NEWSPAPER ESTABLISHED MARCH 20, 1909 | ESCANABA, MICHIGAN, SATURDAY, JAN. 23, 1954 | ASSOCIATED PRESS NEWS SERVICE NEA FEATURE SERVICE | ★ ★ ★ | PRICE SIX CENTS

Ministers Map Strategy For Big Four Conference

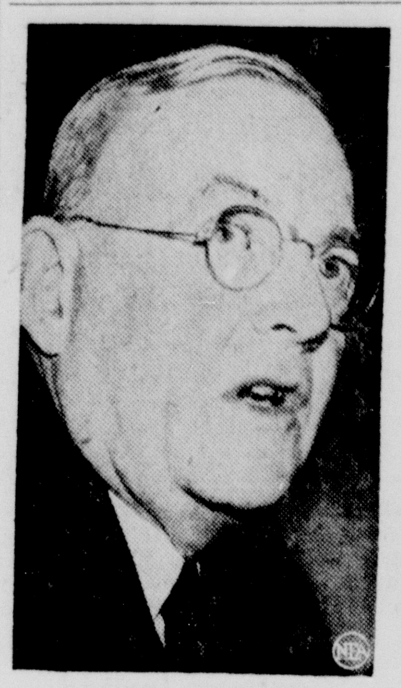
John Foster Dulles

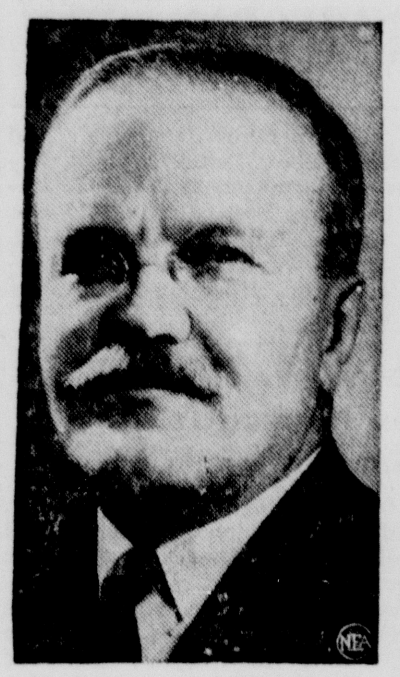
V. M. Molotov

Georges Bidault

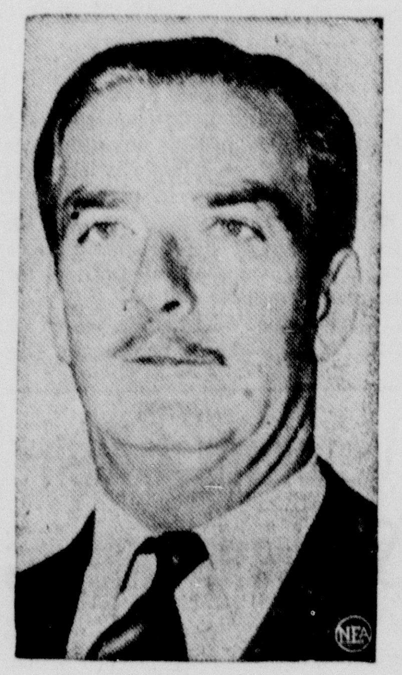
Anthony Eden

Molotov Revives His Demand To Admit Red China

By ARTHUR GAVSHON

BERLIN (AP)—Soviet Foreign Minister Vyacheslav M. Molotov arrived here today for a Big Four meeting and immediately prodded the Western powers to admit Red China to the conference table if they want to speed up the end of the cold war.

Under security protection of thousands of troops and secret police, the Kremlin's No. 1 diplomat came to East Berlin by plane from Moscow and declared:

"The sooner the Chinese people's republic takes part in negotiations over current international questions of the great states, the better it will be—the better for the strengthening of peace between peoples."

Heard By Handful

Only a handful of Communist officials of East Germany and other Soviet bloc countries heard Molotov's statement, read at Schoenfeld air field but it was broadcast 2½ hours later. He arrived as his opposite numbers from the Western Big Three conferred on strategy for the four-power conference opening Monday. The West has been cold to the idea of having Red China sit in on the present meetings.

Molotov, traveling in a convoy of seven limousines, roared down Unter Den Linden and into the Russian embassy gates in communist controlled East Berlin, shortly after noon. A snow flurry greeted the Russians as they sped past an honor guard of East German Red police, standing at both sides of the wide avenue.

Bidault Is Host

As Molotov put in his appearance for the Big Four - power talks on German unity and an Austrian independence treaty, the three Western foreign ministers conferred for several hours in the French sector. They discussed plans for coordinating their views for their meeting with Molotov. It will be the first such session of the Big Four foreign ministers since they failed to agree on Austrian independence at a session in New York in October, 1949.

British F o r e i g n Secretary Anthony Eden was the first to arrive for the strategy talks at the French high commissioner's residence deep in the Tegel Forest area of northern Berlin, where French Foreign Minister Georges Bidault was host. Eight minutes later U. S. Secretary of State John Foster Dulles drove up.

Soviets Annoyed

Diplomatic sources said the Western ministers have devised two broad plans for getting some positive results out of the Big Four talks. One plan would retain the key Western stipulation that free all-German elections must precede a formation of any unified government. The Russians have opposed this view, insisting that Germany's government should be unified before elections. The second Allied plan, of British origin, envisages a practicable way of life for East and West Germany if the unity talks fail.

The strategy meeting was the kind which apparently annoyed the Soviets in the past. One of their favorite accusations has been that the Western powers gang up to

(Please Turn To Page 6, Col. 2)

Virginia Boy Who Quit Reds Faces Charge Of Dickering With Enemy

By FRED S. HOFFMAN

WASHINGTON (AP)—Cpl. Edward S. Dickenson, a Virginia farm boy who changed his mind about staying with the Communists in Korea, faces Army charges that he dealt illegally with his Red captors to get better treatment. If tried and convicted of one of the charges, he could be sentenced to death.

The Army notified Dickenson of the charges Friday night, then placed him under arrest at its Walter Reed Hospital here. He has been undergoing a physical examination.

Other Prisoners Hurt

The 23-year-old soldier stands accused of unlawfully holding "intercourse with the enemy" to get "favorable treatment." The formal charges say his activities hurt other prisoners of war held by the Reds.

Officials explained that the filing of these charges—based on accusations by former fellow prisoners—is only a preliminary action. It dos not even necessarily mean he will be brought to trial.

An official announcement by the Military District of Washington said no decision will be made on whether to try Dickenson until after an investigation of the charges and evidence has been finished and its results "fully reviewed for legal sufficiency." The Army said this preliminary will be held "at the earliest date possible."

Held By Threats

Dickenson, whose home is in the remote mountain town of Cracker's Neck in southwestern Virginia, was one of 23 American soldiers who refused to return to United Nations lines when the Korean truce was signed last summer. He later asked neutral Indian guards to take him back.

The young Virginian told reporters at the time that the Chinise Reds "kept me back" with threats.

A second American—Cpl. Claude J. Batchelor—renounced the Communists on New Year's Day. He is in the Tokyo General Hospital.

The Far East Command said Friday night that it has no knowledge of any similar action that may be taken against Batchelor.

The fate of the 21 Americans who still refuse to come back to the U. S. forces remains in doubt. They are on a sit-down strike with 326 other pro-Reds in their camp. The Indians unlocked camp gates last night—deadline for the release of all prisoners.

Sen. Byrd Backs Eisenhower On Military Cuts

By JACK BELL

WASHINGTON (AP)—Sen. Byrd (D-Va) disagreed vigorously today with Democratic colleagues who said President Eisenhower's new military concept may increase the risk of a world atomic war.

Byrd, a member of the Senate Armed Services Committee, said in an interview he is "strongly in favor" of Eisenhower's plan to reduce American ground forces while discouraging any aggression with the threat of massive atomic retaliation delivered by air.

Down Four Billion

In thus taking his stand for the administration's fundamental defense decision, Byrd lined up on the opposite side from Sen. Gore (D-Tenn) and o t h e r Democrats who lit into the Eisenhower military program.

"I believe the President is proposing the only program by which we can maintain our defenses without insolvency," Byrd declared.

The defense budget proposed for the fiscal year beginning July 1 would be four billion dollars under the current year's.

Gore complained that so far as he knew no Democrats had been consulted on the big defense decisions. He q u e s t i o n e d whether events might not expose the "massive retaliation" theory as "a big bluff."

Open War Unlikely

Sen. Knowland of California, the Republican floor leader, hastened to reply that to doubt the possibility the United States might use an atom bomb on a city considered a legitimate target was to make a "very dangerous assumption." He said such an assumption might give comfort to Moscow and he added:

"I would not want the men in the Kremlin to miscalculate that such a strike might not be made."

Gore had expressed doubt that either of two great powers possessing weapons that could obliterate each other's cities would take the first step in so using them.

Byrd gave his views in an interview today, saying:

"We must keep the lead in atomic and other weapons and with the foreign bases which are coming into being we can make this threat of retaliation so real that I don't believe the Communists will dare move toward war."

Accused Gun Man In Reuther Case Freed At Windsor

DETROIT (AP)—A man accused of pulling the trigger of the gun that maimed CIO President Walter Reuther in a 1948 attempted assassination is free under $5,000 today in nearby Windsor, Ont.

But the man who named him in the Reuther case still is in Windsor jail.

Out is Clarence Jacobs, 48-year-old Canadian ex-convict, one of four named in assault to murder and conspiracy warrants in the Reuther case. In it his nephew, Donald Ritchie, 33, also a Canadian.

Claims He Lied

Ritchie, himself, now is a defendant along with Jacobs and three others. Originally, however, he was considered only a witness —although a vital one. He was made a defendant after he slipped his protective police guard in Detroit and fled to Canada. Now, like Jacobs, he is fighting extradition and saying he lied in accusing the others.

Meanwhle, judicial and diplomatic wheels were set in motion by Gov. G Mennen Williams to bring about Ritchie's extradition. The governor dispatched a formal request to Secretary of State Dulles, who will pass it on to President Eisenhower for his o. k.

Collects Reward

If the President approves, it then will go to the Canadian government through the U. S. embassy at Ottawa and then passed down for a final ruling.

Since Ritchie fled it has been brought out that Reuther's own United Auto Workers Union gave him $5,000 when Wayne County Prosecutor Gerald K. O'Brien deemed his story sufficiently trustworthy for issuance of warrants. He had been promised another $10,000 by the UAW if the accused were held for trial, and another $10,000 if they were convicted. O'Brien said he knew nothing of the reward arrangement at the time Ritchie fled.

Police Arrest 39 In Ferndale Raid On Gambling Game

DETROIT (AP)—State, Detroit and suburban Ferndale police today raided a gambling game in Ferndale arresting 39 persons and confiscating gambling equipment.

Royal Oak Justice of the Peace Richard Broder fined the 39 for violations of state gambling laws.

The raid was led by Sgt. Fred Davids of the State Police racket squad.

Davids said the game has been under observations for several weeks during which it was moved from house to house as the operators became suspicious of State Police undercover men.

Run For Senate, Williams Urged

LANSING (AP)—U. S. Senator Wayne Morse (I-Ore) seemed Friday night to be prodding Gov. Williams to enter the Democratic contest for the Senate this year.

He told a CIO legislative conference "if you are going to have a Congress which is an effective check on the administration, elect a Democratic Congress this year, start doing it in Michigan and start doing it in the senatorial race.'

Morse told a news conference he would be "delighted" to campaign for Gov. Williams for the U. S. Senatorship.

The Oregon independent who rebelled against the Republican party and supported Adlai E. Stevenson for the Presidency in 1952 declared that the Senior Republican Senator from Michigan, Homer Ferguson, operates on the theory "what is best for General Motors is best for Ferguson."

Persecution Denied

BOGOTA, Colombia (AP) — The Colombian government has denied charges by the U. S. National Council of Churches that Protestants are being persecuted in this predominantly Roman Catholic country.

News Highlights

REA LOAN — Documents approved by Alger-Delta Electric cooperative. Page 2.

FISHERMEN — Lamprey, other problems to be discussed at conference, Page 2.

SKI-O-REE — Boy Scouts plan sports event at Gladstone Monday. Page 3.

GOLDEN GLOVES — Tickets go on sale this weekend. Page 10.

BASKETBALL — Eskymos beat Ishpeming; Munising tips Manistique. Page 10.

WEATHER — Mild temperatures will not last long. Page 3.

New Trial Asked By Convicted Killer Of Suzanne Degnan

SPRINGFIELD, Ill. (AP)—The Illinois Supreme Court has agreed to review the new trial plea of William G. Heirens, 25, who is serving three life sentences for the mutilation slayings of little Suzanne Degnan and two Chicago women.

Heirens' petition for a review of his case under the Illinois post-conviction law was approved Friday by the court. In December, 1952, the former University of Chicago student lost his bid for a new trial in Chicago Superior Court.

Sentence 61 Years

Indications were that the appeal would be heard during the next session of the Supreme Court in March, after the filing of briefs by the Cook County state's attorney and Heirens' attorney. However, it probably will be two months later before the court issues a ruling.

Heirens, in his court petition said that at the time of his confession and conviction he was a minor without legal rights in conducting legal matters. He charged that his attorneys acted against his best interests.

Heirens was sentenced in 1946 to three life sentences for three of the most savage murders in Chicago's history and 26 charges robbery, burglary and assault. The effect of the sentences was to require Heirens to serve 61 years before becoming eligible for parole.

Hacked Body To Bits

At Stateville Penitentiary at Joliet where he is confined, Heirens was elated when told of the Supreme Court's decision by newsmen.

Heirens was 17 years old in 1946 when he confessed, re-enacted and pleaded guilty to murdering the 6-year-old Degnan child, Miss Florence Brown, 33, a former Wave, and Mrs. Joseph Ross, a 43-year-old widow.

Heirens said he crept into the bedroom of the Degnan girl on Jan. 7, 1946, strangled her and then took the body to the basement where he hacked it to bits with a heavy knife. The girl's head and other parts of her body were found in sewers in the neighborhood.

Mrs. Ross was found fatally stabbed in her apartment June 3, 1945. Miss Brown's body was found in the bathtub of her apartment Dec. 10, 1945. She had been shot twice and an eight-inch knife was embedded in her neck.

Coldest Night Jams Jail In Dallas, Texas

DALLAS, Tex. (AP)—The coldest night of the winter here so far saw 732 prisoners—a 30-year record—in the Dallas County jail.

Sheriff Bill Decker, who said many sought shelter in the jail voluntarily Thursday night, said his guest list other nights this week ranged from 599 to 695.

The thermometer fell to 13 degrees above zero Thursday night.

Mexicans Sneak Into California

CALEXICO, Calif. (AP)—Mexican soldiers and immigration officials were on guard today along 42 miles of the California border in an attempt to bar Mexican nationals from entering the United States to do farm work.

The guards were ordered after an estimated 700 Mexicans, in defiance of Mexican officials, Friday climbed over or wriggled under the high wire fence, running 21 miles east and west of the border towns of Calexico, Mexicali, and went into the desert where there was no fence.

The nationals were the first to be admitted under a new plan, opposed by Mexico, permitting them to enter this country without a formal contract with Mexico in order to take farm jobs. They are seeking about 3,000 jobs now available in the harvest of lettuce and carrots in the lush Imperial Valley.

Border recruitment began Friday following a collapse of U. S.-Mexican contract labor negotiations and the closing of the border by Mexico to farm workers headed for this country.

Auto Plant Job Survey Started

WASHINGTON (AP)—The Department of Labor is resurveying unemployment in Detroit and other Michigan cities where automobile plants have laid off workers.

Secretary of Labor Mitchell notified CIO President Walter Reuther Friday the study is being made.

Reuther head of the United Auto Workers, telegraphed Mitchell that Detroit has 107,000 unemployed and other Michigan industrial centers a proportionate number.

He objected to what he said was use of November figures to make a classification of labor market areas entitled to special government help.

Mitchell replied that later figures were being used, but also said the resurvey was being made.

Police Take Wallets And Prisoners Follow After New York Raid

NEW YORK (AP) — Plainclothesmen Philip O'Brien and Thomas Cagney had a problem on their hands Friday night:

They had just raided a card game, nabbing 17 persons. However, there was no telephone available for calling the nearest station house for reinforcements. And the two officers figured one of them could not watch the prisoners alone while the other went for help.

They thought a bit, then forced the 17 to hand over their wallets, announcing:

"If you want your wallets back, come to the station house."

Without further word, the 17 followed the officers a block and a half to the nearest station house.

There, the officers returned the wallets and handed each person a warrant of arrest on disorderly conduct charges.

TODAY'S CHUCKLE

The most discouraging thing about middle age is all those years going to waist.

Miami Father Tried In Death Of Tot, 5, After 33-Foot Dive

MIAMI, Fla. (AP)—Russell Tongay, husky father-teacher of the famed "Aquatots," Kathy and Bubba Tongay, may take the stand Monday in his own defense against charges that he caused Kathy's death by forcing her to dive from dangerous heights.

Tongay's manslaughter trial was recessed Friday until Monday after County Solicitor John Marsh had presented all but one of the state's witnesses.

Mass Of Bruises

Five-year-old Kathy Tongay died May 5 after practicing dives from the top of the 33-foot tower at the MacFadden-Deauville Hotel pool in Miami Beach. Dr. Victor Calderin, who performed the autopsy, said death was caused by peritonitis brought on by a ruptured intestine.

Both Calderin and Dr. Ben Sheppard, sheriff's office medical expert, said Kathy's body was a mass of bruises.

Star witness for the state in Friday's opening day of testimony was Pete Desjardins, former Olympic springboard and high diving champion. He testified that Tongay was not qualified to teach high diving.

Little Girl Afraid

Desjardins testified that complicated dives from 33 feet required strength and skill Kathy did not possess and were so hazardous that "it takes a diver in the national championship class to try them."

Other state witnesses pictured Tongay as a stern, ambitious father who demanded dangerous dives from a fearful, crying Kathy.

Reds In Unions Called Disgrace

WASHINGTON (AP) — Chairman Velde (R-Ill) says his House Un-American A c t i v i t i e s Committee considers "the failure of certain trade unions to rid themselves of Communists to be a national disgrace."

Therefore, Velde announced Fri day night he will introduce Monday a bill to deny any Red -dominated union the services of the National Labor Relations Board.

Velde's bill would give the Subversive Activities Control Board the task of determining whether a union is Communist-controlled.

The board was set up under the McCarran Interal Security Act to decide when an organization is a "Communist action" or "Communist front" group and then to order such an organization to register its membership, officers and financial reports with the Justice Department.

Velde said approval of his bill would make possible elimination of the non-Communist oath required of union officials under the Taft-Hartley labor law.

Leader Of Red China Ill Since September, British Source Says

LONDON (AP) —A British publicist who claims to have sources behind the Iron Curtain said today that Red China's leader Mao Tze-Tung has been ill since September.

The Intelligence Digest and Weekly Review edited by Kenneth De Courcy said Mao spent at least part of the last four months in a Peiping Hospital.

The newsletter wrote that Mao is under continual medical supervision by a Chinese and a Russian doctor and that the Russian doctor is known to be a cancer expert.

De Courcy's report also said that after radiological treatment it may be necessary for Mao to undergo an operation, probably in a Soviet hospital.

Rock Island Rocket Leaves The Conductor

LITTLE ROCK, Ark. (AP) — The Rock Island Line Rocket left Little Rock for Memphis without its conductor Friday.

A message to Lonoke, 25 miles east of here, halted the passenger train for a quarter hour while the conductor caught up by automobile.

Somebody—not the conductor—had pulled the signal cord which told the engineer to go ahead. The conductor, who was not identified, was inside the station at the time.

Bricker Treaty Curb Debated

By JACK BELL

WASHINGTON — Sen. Knowland (R-Calif) predicted today President Eisenhower will delay any appeal to the people on the hotly fought issue of limiting treaty-making powers, pending last minute efforts to reach a compromise with Sen. Bricker (R-Ohio).

Bricker is author of a proposed constitutional amendment which the President opposes on the ground it would seriously limit the conduct of foreign policy and unduly restrict traditional executive prerogatives in that field.

senators a letter challenging the senators a letter challenging thte President's interpretation, of his proposal, told the Senate Friday he hopes Eisenhower is not going to make the controversy "a personal fight."

The senate is scheduled to take up the proposal early next week, but the debate in effect already has begun.

However, Knowland said in an interview efforts to hammer out a compromise both the administration and Bricker would accept—fruitless so far—would continue during the weekend.

Costly Cocoa Beans May End Five-Cent Chocolate Candybar

ST. LOUIS (AP)—The high price of cocoa beans may mean an end to the 5-cent chocolate candy bar.

E. J. Reed, general sales manager for Bunte Brothers—Chase Candy Co., said today his firm will drop the 5-cent bar.

He said it wasn't practical to cut down the bar's size because it has shrunk enough already.

On bulk candy, which makes up most of the firm's business, prices are up as much as 10 cents a pound at the retail level, he added.

Another firm, Hollywood Candy Co., of Centralia, Ill., plans to keep the 5-cent bar but will use a cocoa coating instead of chocolate.

The average candy eater won't be able to tell the difference, Virgil Clay, secretary-treasurer of the St. Louis Candy Sales Ass'n., predicted.

Reed said the price of cocoa beans rose from 29.87 cents a pound in July to 54 cents last week because of a higher demand and smaller crops affected by disease.

Soviets Wreck Jordan Accord

UNITED NATIONS, N. Y. (AP)—The Soviet Union used its veto in the Security Council for the 57th time Friay night and killed a Western proposal for settling the dispute between Israel and Syria over a Jordan River irrigation - power project.

The proposal was acceptable to Israel but bitterly opposed by the Arab states. Put in by the United States, Britain and France, it would have given the U. N. mediator in Palestine the power to act as he deemed appropriate to effect a reconciliation between Syria and Israel.

Soviet Deputy Foreign Minister Andrei Vishinsky declared this gave Maj. Gen. Vagn Bennike, the mediator, too much power.

Rumors In London Say Churchill Will Retire Next May

IMMINGHAM, England (AP) — A Conservative member of Parliament says the current talk in the House of Commons is that Prime Minister Churchill will retire next May after Queen Elizabeth II returns from her royal tour.

Cyril Osborne told a political meeting here Friday night that Churchill's retirement date "has been much discussed in Westminster parliamentary circles this week. Nobody knows, but many think it will be when the Queen comes home."

Soaring Coffee Prices Studied

WASHINGTON (AP) —Congress has been asked to look into the soaring price of coffee — and the ambassador of coffee - producing Colombia says it is a "normal story of supply and demand."

Sen. Beall (RMD) Friday introduced a resolution calling for an investigation by the Senate Banking Committee.

In a public statement not connected with Beall's move, Ambassador Eduardo Zuleta - Angel said consumption had been going up and frost hit the Brazilian coffee crop hard. He said he could find no evidence that market manipulation is behind the rise and that his country is doing all it can to maintain a stable price.

Weather

Reported by U. S. Weather Bureau

UPPER MICHIGAN: Partly cloudy and warmer tonight. Sunday, mostly cloudy; light snow beginning by late Sunday in extreme west portion; warmer in east portion.

ESCANABA AND VICINITY: Partly cloudy and mild tonight with low temperature 20° to 25°; Sunday mostly cloudy with high 25° to 30°. Southerly winds 20 to 30 mph tonight, diminishing slightly by Sunday afternoon.

ESCANABA 25° 14°
(High yesterday and low today)

Low temperatures in past 24 hours

Chicago	17	Omaha	19
Cincinnati	15	Boston	8
Cleveland	11	Miami	59
Detroit	12	New York	15
Indianapolis	14	New Orleans	37
Marquette	12	Helena	-1
Milwaukee	16	Phoenix	40
Des Moines	17	San Francisco	54
Mpls-St. Paul	9	Seattle	32

Contracts For REA Loan OK'd By Alger-Delta

Documents for the loan of $8,-257,000 to the Alger-Delta Electric Cooperative from the Rural Electrification Administration were approved in Gladstone yesterday by the cooperative's board of directors at a meeting attended by Ralph P. Foreman, director of the North East Area of REA. Foreman reviewed and explained the loan documents to the officials of the cooperative.

At a news conference last night, Foreman outlined the developments that led to the approval of the REA loan to the Alger-Delta Electric Cooperative.

Foreman said the REA has been working on the power problem in this area since a delegation from the cooperative and the cities of Escanaba and Gladstone went to Washington more than a year ago to confer with the REA.

Foreman reported that the REA made a careful study of the Ebasco Services report on the Upper Peninsula which pointed to a dire need for power expansion. Later the REA made its own survey, Foreman said, and this survey also proved the need for more power facilities.

"We are looking ahead 10 years," the REA official said. "We know that there will be a substantial increase in electric demand during the next 10 years in this area."

Foreman said the Rural Electrification Administration would not provide additional electric generating capacity in this area if there already were sufficient power facilities existing in the area.

The cooperative proposes to build a plant of 15,000 kw capacity to serve the present and future needs of the rural areas in the operating territory of Alger-Delta. Until such time as the rural areas require the entire output of the plant, the cooperative plans to work out arrangements for the sale of surplus power to other users in the area, including the City of Escanaba.

Directors of the cooperative who attended the meeting in Gladstone yesterday were Lyle Wilson, vice president; Harry Sederquist, secretary-treasurer; Henry Glasser, Julius Sivula, Edwin P. Johnson, William Vinette and Semer Thorsen. Others who attended were W. Nieuwenkamp, manager of the cooperative; Clair Hoehn, attorney, and Edwin Englund, distribution superintendent.

Isabella

Church Services

ISABELLA—Bethany Lutheran Church Sunday at 2:30 p. m. Rev. Wilbert Johnson, interim pastor. Confirmation class at 3:15. Installation of church officers will close the meeting.

Congregational Church services Sunday at 3 p. m. Election of church officers will be held after services. Members urged to attend. Rev. Gerald Bowen, pastor.

Pink And Blue Shower

Mrs. Francis Kallin was honored at a pink and blue shower at her home recently. The party arrangements were made by Mrs. Harold Freiag. The evening was spent at 500 with Mrs. John Moberg holding high honors, Mrs. Wilbert Graham, second, and Mrs. William Eslick, low. The guest award went to Mrs. Gertrude Nepper. A lunch was served after which Mrs. Kallin opened her many pink and blue gifts that had been placed on a prettily decorated table.

Present were Mr. and Mrs. John Moberg, Mr. and Mrs. Wilbert Groleau, Mrs. Ellen Groleau, Miss Gertrude Nepper, Mr. and Mrs. Harold Freitag, Mr. and Mrs. William Eslick. Mrs. Kallin is the daughter of Mr. and Mrs. William Butler of Butler's resort.

Brief

William Cambray has been confined to his home by illness.

MEET THYBERG
WEAR DIAMONDS

Fishermen Convene:

Lamprey, Other Problems Will Be Discussed Here

The marauding sea lamprey, "million dollar question" for Great Lakes commercial fishermen, will be one of the principal subjects of discussion at the Michigan Fish Producers Association annual meeting opening tomorrow in Escanaba.

About 200 fishermen from Michigan ports are expected to attend the sessions opening Monday morning. Sunday night there will be a buffet supper and get-together at the House of Ludington, the convention headquarters.

Business sessions and discussions will occupy all of Monday, followed by the annual banquet Monday night. The convention will close Tuesday morning.

Hear Lamprey Reports

The sea lamprey, a parasite from the ocean that invaded the Great Lakes and has caused tremendous losses to lake trout and other valuable food fishes, will be the subject of discussion by experts who are seeking methods of lamprey control.

Dr. James W. Moffett, chief of the Great Lakes division of the U. S. Fish and Wildlife Service, and his staff members will report on the status of the sea lamprey program. They will also outline their program for 1954, and describe the work that was done last year on Lake Superior.

The research vessel, Ciscoe, was stationed on Lake Superior this past year. The lake, uppermost of the five Great Lakes, was the last to be invaded by the lamprey. It is hoped that effective control measures will be found to protect lake trout there before the damage is too extensive.

Discuss Ice Breaking

Of particular interest to Green Bay commercial fishermen will be the discussions in connection with Coast Guard ice breaking operations.

Each spring the Coast Guard cutters open channels through bay ice to hasten the opening of Navigation. Sometimes the fishermen complain they are not given adequate warning before the cutters arrive.

Officials from the 9th District Coast Guard headquarters at Cleveland, Captain Willard Smith of the cutter Mackinaw, and officers of the group command office at Sturgeon Bay will attend the conference here.

Other problems of the commercial fishermen, including marketing that will bring a profit for their production, also will be discussed.

One of the difficulties is the unrestricted imports of fresh water fish from Canada.

Displays Arranged

Claude Ver Duin, mayor of Grand Haven, Mich., is secretary-treasurer of the Michigan Fish Producers Association and made arrangements for the convention here, assisted by the Escanaba district of the Association and Roy Jensen, local fish dealer.

Wholesale fish dealers, netting manufacturers and distributors of various products used by the fishermen will be in attendance at the convention. Some of the equipment manufacturers are ascembling displays. One of the features will be a demonstration of an ice drill on the bay near municipal dock.

Melvin Jacobsen, Wells, is president of the Escanaba district of the Fish Producers Association. Clifford Roberts of Escanaba is secretary and Walter Olson of Bay View, treasurer.

Veterans Given Smoking Queries

WASHINGTON (AP)—The government is questioning 300,000 World War I veterans to try to determine whether smoking has any connection with cancer or other menaces to health.

The U. S. Public Health Service and Veterans Administration said Friday questionnaires were being sent to the veterans, all holders of government life insurance.

They are being asked to cooperate by supplying information on their use of tobacco. The data will be filed and studied when death benefits are claimed on their policies.

Dr Harold Dorn of the National Institutes of Health said some conclusions probably will be possible in about two years and a detailed analysis in four or five years.

Powers-Spalding

POWERS-SPALDING —A very enthusiastic and appreciative audience greeted the Escanaba Barbershop Chorus when they presented a concert of old and modern melodies at the Pinecrest Sanatorium Thursday evening.

The chorus, directed by Sam Ham, presented the following numbers; opening number, "Keep America Singing;" a medley, "Old Joe," "Dream River", and "Tell Me Your Dream"; "Caisson".

Novelty numbers by the "Johnson Boys," an octette, followed. The Chorus then sang, "One, Two, Three," "Mississippi Moon," and "Riding Down the Canyon."

One of the outstanding features of the program was a solo, "Mighty Like A Rose," played on a saw by Wally Cameron of Gladstone. He also played a medley of a Schotische and "Glow Worm" on a cigar box violin and "Halsa Dem Der Hema" with Eddy Olson as soloist. This same selection he played for the king of Sweden while making a trip to Europe on the Liner Chisholm.

The program concluded when the Johnson Boys presented their version of "Cigarettes and Whiskey."

U. S. croplands total about 464 million acres.

Rock Coop Club Elects Officers

ROCK — Reino Niemela was elected president of the Rock Co-op Club at its regular meeting Thursday evening in the Finn Hall. Officers who were elected to assist him during the coming year are: membership secretary, Mrs. Edward Ahlgren; secretary, Mrs. Waino Bakka; treasurer, William Johnson; reporter, Mrs. Reino Niemela; sunshine committee, Mrs. Reino Niemela and Mrs. Arne Johnson; play committee, Mrs. Sulo Peltola and John Kamarainen.

Arne Johnson will audit the books of the past year.

The club birthday party will be held at the next regular meeting, Feb. 18th, at the Finn Hall.

NATIONAL LEAGUE

	W	L
Escanaba Machine	7	2
Co-op Garage	5	4
Rock Dairy	4	5
Grandpa Lions	4	5
Farmer's Supply	4	5
Maple Bowl	3	6

High averages—Girard VanDamme 180, Toivo Saari 172, Aaro Sutela 168, Grey Kraus 165, Eino Tapola 164.
HIG—Roy Johnson, 244; HIM—Roy Johnson, 584; HTG—Rock Dairy, 920; HTM—Rock Dairy, 2297.

State Bank Elects Officers For 1954

Officers of the State Bank of Escanaba were reelected Friday afternoon at the annual meeting of the board of directors.

William Warmington was re-elected president and Charles W. Stoll vice president. Other officers are:

Carl R. Wickman, cashier; E. O. Perron, Nels P. Jensen, and Andrew Johnson, assistant cashiers.

Harry J. Gruber, assistant cashier, was also named auditor by the board of directors to fill a new office established to meet the needs of the institution.

THOSE IN UNIFORM

Richard Peltier, son of Mr. and Mrs. William Peltier of Bark River, who enlisted in the U. S. Marines, has been assigned to San Diego, Calif., for basic training. Richard was graduated from Linden, Mich., High School in June of 1953.

Mrs. W. J. Miller Is Hostess To Inner Wheel Club

RAPID RIVER—Mrs. William J. Miller entertained the Inner Wheel Club Wednesday evening at her home in Rapid River. Three tables of canasta in play and the games were followed by lunch served by Mrs. Miller. Mrs. Fred Cavill had high score and Mrs. Norman Slough was second.

Members of the club are the Mesdames Fred Cavill, Frank Gerlach, Orin Papineau, Raymond Callahan, Norman Slough, Ed Gorham, Louis Thibault, D. F. Kniskern, Agnes Lind, Andrew Wils, Kenneth Scott and W. J. Miller.

The next meeting will be held at the home of Mrs. Fred Cavill.

Rapid River

Card Party

RAPID RIVER—St. Catherine's Circle will sponsor a card party Sunday, Jan. 24, at St. Charles parish hall. Playing will begin at 8 o'clock. Lunch will be served. Awards will be given each table.

Briefs

Larry Hayes has returned home after spending the past sailing season on the steamer, Merten E. Farr.

Mr. and Mrs. H. J. Wilford left Tuesday for the southwest where they will spend the winter months.

Mrs. Henry Martin is a surgical patient at St. Francis Hospital. Her condition is very good.

Keith Johnson was dismissed from St. Francis Hospital Wednesday.

The ancient Romans kept pigeons on a large scale.

BOOSTING BUSINESS—Philip J. Bennett, field investigator for the secretary of state, isn't picketing. He's parading before the license bureau in Jackson, Mich. with this sign hoping to encourage auto owners to purchase their 1954 plates early. Mr. Bennett has been placing these signs in various industrial plants. (AP Photo)

Applications Invited For Jobs In Panama

The United States Civil Service Commission today announced the following examinations: Nurse Anesthetist, $4,620 and $5,810 a year, for work at various locations throughout the country and in the Panama Canal Zone; Social Worker (Parole), $4,205, and Instructor (trade shops, vocational agriculture, industrial arts or general shop, related trades, and general education), $3,795, for duty in Federal penal and correctional institutions throughout the United States.

No written tests are required. Applicants must have had appropriate education, experience, or a combination of education and experience. The maximum age limit for nurse anesthetist positions on the Isthmus of Panama is 35 years, in the States, 62 years. There are no maximum age limits for the other positions.

Further information regarding the examinations, including instructions on how to apply, and application forms may be secured from the Commission's Examiner in Charge, J. R. Kittner at the Escanaba postoffice, or from the U. S. Civil Service Commission, Washington 25, D. C. Applications will be accepted until further notice for all of the examinations.

Adult School Still Open To Enrollment

Any person who is still interested in enrolling in the Adult Evening School can do so the night the classes meet.

The classes meeting at the Junior High School are, Everyday Law, Tuesdays; Father & Son Shop and Lip Reading on Mondays.

Woodworking meets on Mondays and Machine Shop on Wednesday evenings at the Bonifas Technical School.

Beginning Typing is held at the Senior High School in Room 301.

There is a small registration fee for all the classes except the Everyday Law Series, which is being sponsored by the Delta County Bar Association.

More people get more news from newspapers than from all other sources combined.

announcing a new kind of
HEARING AID *that almost* PAYS FOR ITSELF!
Come in, phone or write for thrilling new book that describes revolutionary new hearing aid—Beltone's glamorous Concerto model. Almost pays for itself because batteries cost as little as $2 a year for average hearing loss. Gives amazingly clearer hearing.
NEW PERFECTED
Beltone
All Transistor Model
Beltone Hearing Aid Service
347½ S. Washington St., Green Bay, Wis.
Joseph Temmer
Escanaba Representative

Treat The Family!
SUNDAY DINNERS
Served from 11:30 A.M.
Finest foods prepared with care by professional chefs .. perfectly served in a pleasant atmosphere. Why not dine here soon?
Fareway Dinette
Emil and Edith Kallio
US-2 at Wells

Medical Attention? That's Your Doctor's Business
INSURANCE? That's OUR Business!
Legal Aid? That's Your Lawyer's Business
DELTA INSURANCE AGENCY
Don J. Trottier
604 Ludington St. Phone 25

DELFT THEATRE ESCANABA
TO-NITE
AND EVERY SATURDAY NITE
Attend Our Saturday Night
"OWL SHOWS"
COME AS LATE AS 9 P. M.
SEE THE REGULAR TWIN-BILL AND THE 'OWL' SHOW ALL FOR YOUR ONE REGULAR TICKET!
TO-NITE SEE:
ROCKET RESCUE! SPACEWAYS
A BLAZE OF LEAD! Wayne MORRIS FIGHTING LAWMAN
AND THE 'OWL' SHOW
GREGORY PECK
AN EPIC WRITTEN IN APACHE BLOOD AND FIRE FROM THE PAGES OF AMERICA'S MOST SAVAGE ERA!

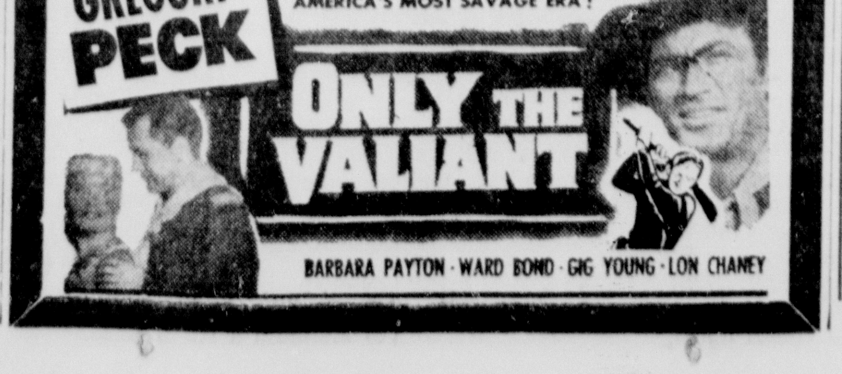

BARBARA PAYTON · WARD BOND · GIG YOUNG · LON CHANEY

A RIPCORD THRILLER THAT RIPS AT YOUR EMOTIONS!
The Skies Go Black . . . With Thousands Of Fighting Men Hurtling Into Battle!
— OUT OF THE BLUE —
ALAN LADD

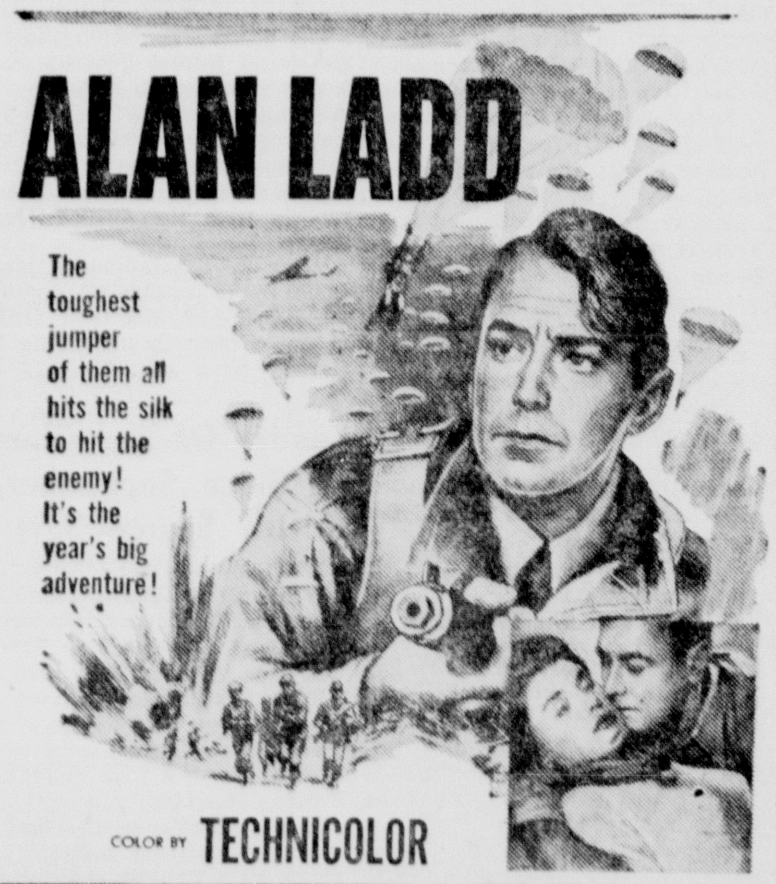

COLOR BY TECHNICOLOR
PARATROOPER
also starring LEO GENN
introducing SUSAN STEPHEN
Plus—Cartoon-Novelty-News
CONTINUOUS SHOW SUNDAY STARTING AT 1 P. M.
COMPLETE SHOW AT 1-3-5-7-9 P. M.
MATINEE MONDAY AT 2 P. M.
DELFT SUN.-MON.

THE GREATEST AFRICAN ADVENTURE EVER FILMED!
M-G-M'S SENSATIONAL TECHNICOLOR SPECTACLE!

BATTLE OF THE SEXES! The jungle reveals true human nature in its primitive cunning! Two beautiful temptresses fight like jungle cats for the man they love!
BATTLE OF THE GORILLAS! First time in films, man battles the ferocious bull-gorillas in their native lairs!
INTO DARKEST AFRICA, M-G-M sent stars and cameras to bring forth a greater adventure than "King Solomon's Mines"!
WOUNDED, not by the wild game he hunted but in the dangerous romantic game he played with lovely women!
THRILL AFTER THRILL! Test of Courage as the Jungle Boss faces the poisonous spears of infuriated native marksmen!
M-G-M's MIGHTY TECHNICOLOR ADVENTURE!
"MOGAMBO"
STARRING CLARK GABLE AVA GARDNER WITH GRACE KELLY
PLUS LATE NEWS
TO-NITE COMPLETE SHOW AT 6:45 AND 9 P. M.
SUNDAY CONTINUOUS SHOW STARTS 2 P. M.
COMPLETE SHOW AT 2:00-4:20-6:35-9 P. M.
PLEASE NOTE STARTING TIMES
MICHIGAN THEATRE ESCANABA
NOW PLAYING!

Scout Ski-O-Ree Set For Monday

Boy Scouts of the Red Buck District will on Monday evening, Jan. 25, participate in the annual Ski-O-Ree at Gladstone Sports Park on the Days River, it is announced by Andy Houston, district Scout executive.

The program of winter sports activity will open at 6 and end at 9 p. m.

About 150 Boy Scouts and their leaders from the district comprising Delta, Schoolcraft and the north portion of Menominee county are expected to participate in the events.

The Gladstone Sports Park club house will open for the evening, the concession will be operated to provide lunches for the Scouts, and the hills will be floodlighted and the ski tow in operation.

Each Scout Troop is making its own arrangements for transportation to and from the Ski-O-Ree, the Scout executive said.

Next major district Scout event will be the annual Klondike Derby to be held Saturday, Feb. 20, at Gladstone Sports Park.

State Now Taking Orders For Trees

More than 11 million young trees have been placed on sale by the conservation department and, if the spring season is anything like previous years, all these will soon enough be requested for transplant from the three state-owned nurseries to areas being reforested throughout Michigan.

Orders for the trees from private growers are now being accepted at the department's forestry division in Lansing, with first shipments scheduled in early spring.

New order forms have been printed this year to facilitate the work. As usual, persons or firms who wish to order the young trees can start through the ordering process by dropping a card to the Lansing office.

The department is offering a wider variety of age classes of trees this year with prices, in general, the same as last year.

As usual, the seedlings and transplants may be ordered for Christmas tree production and reforestation purposes only; they will not be sold for ornamental purposes or for resale with roots attached.

Korean Spy Will Be Executed In Secret

SEOUL (AP)—South Korean President Syngman Rhee today personally called off a public execution and ordered an editor convicted of spying for the Communist put to death in secret.

Government officials said Rhee canceled the public execution of Chung Kook Eun.

Chung was well known by foreign correspondents now in Korea and officials said Rhee was concerned by the possible foreign reaction to a public execution.

New Kremlin Envoy

Rome (AP) — High diplomatic sources say Alexander Bogomolov, Soviet ambassador to Czechoslovakia since 1952, will become the new ambassador to Italy.

The Kremlin announced Friday night that Bogomolov would be transferred to new duties, but did not divulge their nature.

Guaranteed
Span-O-Life Auto Batteries
regenerate to their full strength, from a 'dead' condition, in just a few minutes. See this amazing battery now at the
Gafner Automotive & Machine Co.
810 N. 21st St. Tel. 2964

YOUNG DISK JOCKEY — Toni Bal, 5-year-old polio victim, daughter of Mr. and Mrs. Joseph Bal, Gladstone, was a record spinner on a March of Dimes radio program at WESK Friday. Toni, featured last week in a Daily Press feature story, told about her specially-equipped tricycle with which she is pedalling her way back to health. Dick Blanchard of the radio staff is with Toni.

Russians Mail Sound Letters

By RICHARD KASISCHKE

MOSCOW (AP)—You can send a love song to your girl, or a 'peace' message abroad, on tiny voice recordings enclosed in postcards which have a mass sale in Moscow.

The "sound letters" are published by the Soviet Theatrical Society in hundreds of thousands of copies annually. They have recordings about three inches in diameter enclosed in postcard folders. The folders also carry the music for the songs.

Record It Yourself

Close to 100 popular songs are listed in such letters, and they range from love to peace to football. Many songs are done by popular Soviet singers. But if you prefer you can record one yourself.

If a Russian wants to tell another Russian, or a foreigner, how much he loves his country he can send "the Birds are Flying South." This contains lines like:

"The birds are flying south, now in the autumn, to warm lands. But I remain with you my beloved country. I need no Turkey or Africa.

Tells Of Romance

"Perhaps I was drowning in marshes, perhaps freezing on the ice. But if you, my mother country, ask me I would do it over again. I am eternally bound with you and your fate."

For romance there are numerous ballads like "Sunset Beyond the River", which tells of the romance of a merry blacksmith and the beautiful lacemaker and their honeymoon.

Or there's the "Evening of Waltzes", which tells your girl "you do not know how beautiful you are tonight while you waltz with me."

Danforth

Home Economics Club

DANFORTH — The Danforth Home Economics Club will meet Tuesday, Jan. 26, at 8 p. m., at the home of Mrs. Felix Johnson.

The lesson, "Meals Made Easy," will be given by Miss Ingrid Tervonen, Delta County home demonstration agent.

Each member is asked to bring an apron as each one will have a part in preparing the meal.

The Pacific Ocean covers about a third of the earth's surface.

Mild Spell To Be Short Lived

Escanaba and this area in general is enjoying comparatively mild winter weather today. A moderate SE wind of 14 miles per hour has brought temperatures to 23 above with prospects of still warmer weather before nightfall, says S. E. Decker, of the Escanaba weather bureau.

The moderate spell is likely to be shortlived, the weatherman warns however, with a low of at least -3 by early morning.

Weather conditions of a freakish nature are reported in the western Dakota and Montana regions with a howling blizzard raging at Billings, Montana. Early this morning at 1:30, Billings had a temperature of 45 and 6 hours later the thermometer registered 7 with the wind velocity at 50 miles per hour. Rapid River, S. D reported readings of 48 above. This freakish situation is certain to affect local weather conditions in a couple of days, Decker says.

The cild spell in the eastern states has moderated but a heavy fall of snow is reported in the region of Washington, D. C., Virginia and North Carolina. Richmond has been blanketed under 5 inches of snow. Charlotte, N. C. has had 2 inches of snow and a temperature this morning of 26.

Jerome DeBacker Taken To Escanaba

Jerome DeBacker, Cornell Rte. 1, who was seriously injured in an auto accident Jan. 6 near St. Marys, Ohio, has been transferred from the Ohio hospital to St. Francis Hospital, Escanaba.

DeBacker sustained a fractured back, bruises and lacerations when the DeBacker truck struck a bridge. His brother, Pat, was killed in the accident.

Population of the United States increased more from immigrants than from births in the first ten years of this century.

TONIGHT'S TV PROGRAM
WBAY — TV

Saturday, January 23—

2:30	Big Top
3:30	Saturday Matinee
5:30	Sagebrush Theater
6:30	Johnny Jupiter
7:00	Meet Millie
7:30	Yesterday's Newsreel
7:45	NBC News Review
8:00	Jackie Gleason Show
9:00	Two for the Money
9:30	Film Featurette
10:00	Medallion Theater
10:30	Saturday Night Wrestling
11:30	Feature Theater

Sunday, Jan. 24—

2:30	Big Picture
3:00	Youth Takes A Stand
3:40	Man of the Week
4:00	Let's Think About It
4:30	Adventure
5:00	Omnibus
6:30	You Are There
7:00	Life With Father
7:30	Private Secretary
8:00	Toast of the Town
9:00	I've Got A Secret
9:30	My Little Margie
10:00	The Web
10:30	Family Theater

Compliments of your Delta county Sylvania TV Headquarters.
APPLIANCE CENTER
904 Ludington St.

COME ONE . . . COME ALL . . . TO
HELEN'S EAT SHOP
916 LUDINGTON ST.
—SUNDAY DINNER MENU—

Young Roast Turkey With Giblet Gravy, Dressing, and Cranberry Sauce	$1.50
Southern Fried Chicken With Cranberry Sauce	$1.50
T-Bone Steak With French Fried Onions	$1.75
Grilled Pork Chops And Apple Sauce	$1.50
French Fried Shrimp And Hot Sauce	$1.45
Hamburger Steak With French Fried Onions	$1.25

—INCLUDED WITH ABOVE—
Mashed or French Fried Potatoes — Molded Salad
Fresh Frozen Asparagus — Home Made Rolls
Chiffon Pumpkin Pie — Beverage

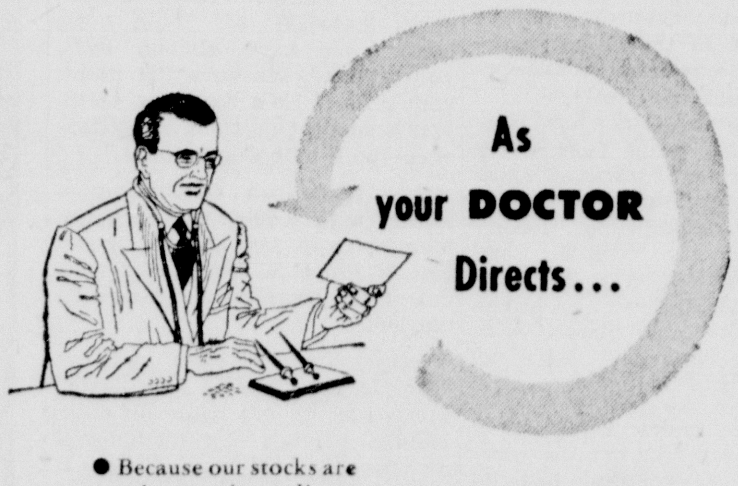

As your DOCTOR Directs...
● Because our stocks are ample, our ingredients fresh and potent, we can and do compound every prescription without delay. Doctors know they can rely upon our high ethical standards and skilled professional service. Be sure to bring us your Doctor's next prescription. Thank you!
PRESCRIPTION SPECIALISTS
Free Prescription Delivery
WEST END DRUG
"Where Pharmacy Is A Profession"
Tel. 157 — 1221 Ludington St.

After we scare the Reds out of the government maybe someone can devise a plan to scare the government out of the red. ©NEA

Briefly Told

Normania Society Meets—The Normania Society will meet Monday at 7:30 p. m. at the Immanuel Lutheran Church basement. Members will bring dishes.

* * *

Marriage Licenses—The following couples have applied for marriage licenses at the county clerk's office: Ernest Belander and Noreen Guay, both of Escanaba; and Clifford Deneau, Masonville and Patricia Posenke, Rock.

* * *

Lions Meeting—A representative of the Iron Mountain Lions Club will talk to the Escanaba Lions Club Monday night on the experiences of Iron Mountain Lions in sponsoring a baseball special to Milwaukee last summer.

* * *

Rotary Program —Dr. A. B. Bernier of Manistique will speak to the Escanaba Rotary Club Monday noon at the Delta Hotel on the subject of international affairs. Guests of the club will be Mrs. Bernier and Mr. and Mrs. Otmer Schuster of Manistique.

* * *

Ski Party—Six Escanaba skiers will travel to Iron Mountain tomorrow for a session at the Pine Mountain ski area. In the group are Pat Rooney, Kay MacLean, Mary Manning, Louise Brucar, Mary Doris Costley and Ann Lois Cox.

* * *

Smear Tournament— Current standings in the Pine Forest Club smear tournament are as follows: Algots 377, Press 375, Five Aces 367, Deuces 363, Wildcats 356, Peterson's 346, Marenger's 343, Smears 331, Lancour 321, Scratchers 311.

THINKING ABOUT TV?
Stop in and see our display of
HOFFMAN
CAPEHART &
GENERAL ELECTRIC
T V SETS
We offer Antenna Installation and complete TV service.
HERRO ELECTRIC SHOP
1312½ Ludington St.
Phone 1986

Population Of Delta County Jail Shrinks To Zero

Business is very quiet at the Delta county jail.

That institution has held but one prisoner since last Christmas and he was in for but a couple of days for some minor misdemeanor. Two transients were given asylum one bitter cold night and that's all.

This is in sharp contrast with the situation a year ago when the jail housed 27 prisoners and, in fact, it is something of a record in law abidance during Sheriff Miron's long tenure of office. He hasn't checked on statistics, but he states that there have been remarkably few serious infractions of the law in Delta county for several months.

"I guess the bottle gang have learned to handle their liquor," says the sheriff, recalling that during severe winter weather during years past the jail population increased many fold.

Because arteries always are empty after death, the older anatomists believed they contained air.

It's Time For A Change...
Putting off that 1000 mile oil change adds needless wear to your engine. Be smart . . . drive in for a complete lube service Today!
OBERG'S SUPER SERVICE
1120 Lake Shore Drive
Phone 1371

Normania Society meeting Monday, 7:30, Immanuel Luth. church

St. Patrick's Home and School Ass'n.
Meets Monday, 8 p. m. in the school
Election of officers

Bark River Senior Dance Tonight
At Community Bldg., 9 to 1

Announcements Through the Courtesy of
The Escanaba National Bank
61 Years of Steady Service

Obituary

TED McFADDEN

Funeral services for Ted McFaddes, widely known Cornell farmer, were held today at the Boyce Funeral Home with Rev. Karl J. Hammar of the Central Methodist Church officiating. Burial was made in Gardens of Rest Cemetery.

During the services, Mrs. Alec Cathcart and Mrs. John Holland sang several duets, "No Night There" and "Beyond the Sunset". They were accompanied by Mrs. Anna Herrod.

Pallbearers were Orville Wolfe, Harold Woodard, Oril Thompson Sr., Byron Ford, Grey Knaus and Morton Schire.

Out-of-town people attending the services were Fred McFadden, East Lansing; Mrs. James Middleton, LaFayette, Ind., and many people from Cornell, Flat Rock and surrounding areas.

Bargains you want on Classified Page

NEW Maytag Clothes Dryer
Automatic electric Dryer. Waterfilm Action ends lint, moisture, venting problems.
$269.95
MAYTAG SALES
1019 Ludington St.
Phone 22

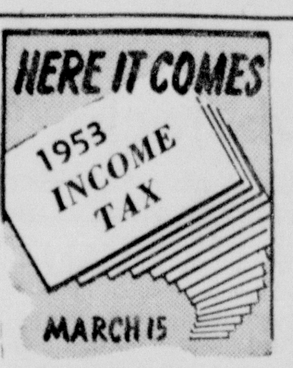

Get It Right!
A correctly prepared tax return may save you many dollars. For expert service, call 1600.
CAPITAL BUSINESS SERVICE
1615 Ludington St.
Phone 1600

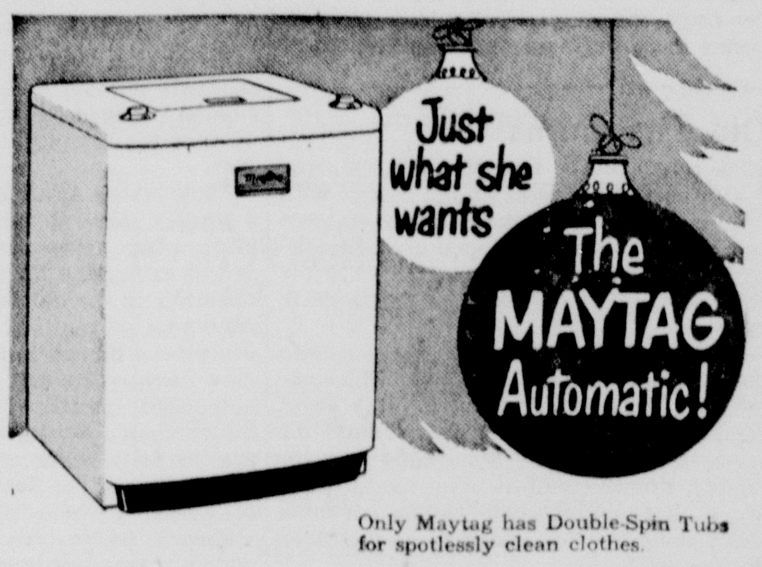

Only Maytag has Double-Spin Tubs for spotlessly clean clothes.
• Uses less water • No bolting down • Safety Lid • So easy to use • Unequalled for all-around dependability.
$299.95
Easy Terms
Liberal Trade-ins
MAYTAG SALES
1019 Ludington St. — Phone 22

It takes fine quality to make fine value . . .
Lots of diamonds may attempt to woo you from the show windows with appealing prices . . . but unless you know something about their quality the low prices can easily be very misleading. Back of the consistently smart appearance of our Genuine Orange Blossom rings are many years of experience in judging diamonds.
AMUNDSEN & PEARSON
Jewelers — 1123 Ludington St.
Walter G. Pearson, Prop.

Mark Trail — By Ed Dodd

The Story of Martha Wayne — By Wilson Scruggs

Boots and Her Buddies — By Edgar Martin

Captain Easy — By Leslie Turner

Escanaba Daily Press

An Evening Newspaper Published Daily Except Sunday by the Estate of John P. Norton, Deceased

James G. Ward, Jr., General Manager — Ken L. Gunderman, Editor

Editorials—

Supreme Court Removes Last Obstacle To Straits Bridge

THE Michigan Supreme Court yesterday removed the last obstacle to construction of the Straits of Mackinac Bridge. The Court upheld the legality of the $99,800,000 bond issue, dismissing the petition of Sen. Haskell Nichols of Jackson who sought a writ to block the bond sale.

The Series A bonds, totalling more than $77 millions, have already been offered for sale by the bonding syndicate and the response was tremendous. The bonds were sold out within a matter of days.

The contracts for the bridge have already been let, subject to the Supreme Court decision. The feasibility of the bridge project has been proved beyond any reasonable doubt, both from the standpoint of engineering and financial liquidation of the bonded indebtedness.

This is a tremendously big thing for the entire State of Michigan and particularly for the Upper Pennsula. It not only will speed the flow of traffic between the two peninsulas of Michigan but it will greatly increase the tourist travel to this area.

It means more business for the Upper Peninsula and of particular importance, it means more business opportunities. There will be an urgent need for more hotels, motels and tourist accommodations, restaurants, bars, places of amusement, resorts, gasoline stations, etc.

Everyone who has occasion to travel between the two peninsulas will benefit by the construction of the bridge. No longer will there be a long delay while waiting for the arrival of a ferry, and no longer will there be the elapse of an hour of time in crossing the straits.

The bridge will be in itself a powerful tourist attraction. The thousands of cars now moving across the straits annually by the carferry system will be multiplied many times by the existence of this bridge.

Old Fire Burns On

IT is comforting to hear that our temperamental public figures do not change with the years. Leopold Stokowski, the eminent and eccentric symphony conductor, demonstrated the other day that he still has the old fire. He started fussing at the D. A. R. over some draperies.

He wanted a large curtain removed from the stage of Constitution Hall in Washington. He said he'd been complaining about the thing for years because it ruins the acoustics in the place. Eventually he capitulated, played before the undisturbed drapes, but told his audience "Do not think we're going to back one inch on principle. We are not."

When he used to conduct in Philadelphia, "Stoky" pulled all the stops. Once he had his orchestra punctuate its playing with coughing, in mimicry of the audience. Another time he had the players stroll in by twos and threes, in the manner of fashionable late arrivals at the concert. More than once he stopped his orchestra cold, turned and stared at the crowd, waiting for silence.

By contrast, hollering about some draperies seems a little mild. But at least it's proof that all the color is not managed by Hollywood.

Words, Wit & Wisdom

By William Morris

Today's quiz is planned to help you find out how well you can identify synonyms—words close in meaning to each other. For each word in the first group you will find a word of almost the same meaning in the second group. Thus word number 1 may mean the same as word lettered D. Write this down as 1D. When you have jotted down all the answers in this way, check against the correct pairings at the bottom.

Each correct pairing scores 1 point for you. So a perfect score would be 10, 8 fair; below 8—better start using your dictionary more regularly. Here are the word lists:

1. Profile	A. Foment
2. Decoration	B. Ornate
3. Incite	C. Inadvertent
4. Trenchant	D. Adulation
5. Heedless	E. Fleeting
6. Mute	F. Silhouette
7. Flattery	G. Embellishment
8. Rococo	H. Volatile
9 Flighty	I. Inarticulate
10. Transitory	J. Incisive

ANSWERS: 1F; 2G; 3A; 4J; 5C; 6I; 7D; 8B; 9H; 10E.

How large is your vocabulary? How many words can you use with confidence? For the answers to these questions just send a self-addressed stamped envelope to William Morris, in care of this newspaper, for a copy of his new vocabulary test. By a unique self-scoring system, it will show you how many words you know and how to increase your word power almost overnight.

Other Editorial Comments

WAIT UNTIL BALTIMORE LEARNS ABOUT CANADA
(Duluth News-Tribune)

No southern writer's autobiography is complete without a description of the concussion suffered when the youngster learned that the South did not win the Civil War.

Some of the Atlantic seaports are risking a similar shock if they take seriously the battle plans of Senator Butler (R-Md.).

Addressing the North Atlantic Ports association in Baltimore, the senator was frankness personified. He is going to do everything he can to oppose the St. Lawrence Seaway. He will fight to keep the bill authorizing participation by the United States from reaching the senate floor. If it gets to the floor he will fight it there.

He opposes the Seaway because he is convinced it would "devastate" the eastern seaboard, particularly Baltimore. In the audience were representatives of Baltimore and of the less vulnerable ports of Norfolk, Philadelphia, New York, Boston and Portland.

The director of port development in New York, Joseph A. Todd, told the meeting that Great Lakes-ocean traffic is already a challenge to the North Atlantic ports.

Quite a session, it would seem. Excitement, alarms, pledges of a fight to the end—that's the stuff to put zing into an otherwise dull and routine program. And how foresighted they were not to have someone explain that the question for the coming session of congress is not whether the Seaway is to be built, but whether the United States is to be a partner in it.

Canada has already decided to build the Seaway. Some work on it has actually started. If Senator Butler is correct in his economic analysis, then the devastation of Baltimore's commerce is inescapable, even if the U. S. senate should adopt a resolution calling the Canadians old meanies for doing anything so unkind to Baltimore. Happily, the senator is wrong.

Questions and Answers

Q—What is th most common surname among members of Congress?

A—It's Smith, as you might have guessed. There are six of them in the 83rd Congress, four in the House and two in the Senate. Other common names include (all in the House unless otherwise indicated); Miller, five; Rogers, four; Johnson, four (two in the Senate); Williams, four (one in the Senate); Jones, three; O'Brien, three; Thompson, three; Wilson, three; Martin, three (one in Senate); Davis, three; and Harrison, three.

* * *

Q—What is meant by the term "Civil Service?"

A—The term refers to the aggregate of federal public workers employed under terms of the Civil Service Act of 1883, as amended. Generally, the Act, as revised provides for appointment through competitive examination, permanent tenure for satisfactory service, promotions through merit. In general, the only positions now outside the scope of the civil service are confidential or policy-making positions, some temporary positions, and certain positions in a few designated independent agencies.

Another Good Samaritan

By WILLIAM E. GILROY, D. D.

The "Good Samaritan" of the Parable in Luke 10 shares New Testament fame with another Samaritan, a woman of John 4.

She was apparently of lesser importance than the good Samaritan of the Parable. If I have called her "good" it is because of what is associated with her through conversation with Jesus at Jacob's well, rather than because of any merit in her.

As a matter of fact, she wasn't a woman of good reputation. She had had five husbands and was living with a man who was no ther husband. Jesus made it plain that He knew all about her.

We do not know the upshot of the story or whether the woman, like another woman "which was a sinner" (Luke 7:36-47), experienced a change of heart and life.

But Jesus must have seen some good in that woman, or He would hardly have spent so much time in conservation with her.

The story, which occupies the major part of John 4, as I see it, emphasizes these things:

1. The humanity of Jesus and His unconventionality, with His complete freedom from the prejudices—racial and religious—that in our own time have been all too evident in many of His professed followers.

2. The realism of Jesus in disregarding the limiting customs and manners of the time. It was not only against usage for a man to be conversing thus with a woman in a public place, but when the woman was a Samaritan, and of none too savory life, it made the matter even more contrary to all convention.

It was no wonder that the disciples, as they returned from the city, "marveled" (John 4:27). A modern minister might well have feared for his reputation in a similar encounter. Jesus had no fear of "what people will say" where goodness and human values were involved.

3. The great words concerning worship (John 4:23, 24) that came out of the conversation and that have given that conversation supreme importance.

4. The acknowledgment by Jesus of His messiahship. "I that speak unto you am he."

5. Finally, the woman's witness and the fact that many believed in Jesus, not only because of her witness, but because they had found Him for themselves. (John 4:39-42).

In every respect, in the facts and details, as well as in the telling, it is a remarkable story, and it is well that the Gospel of John adds so much to the incidents in the three former Gospels.

Merry-Go-Round

By DREW PEARSON

WASHINGTON—Uncle Dan Reed of New York, venerable chairman of the tax-writing ways and means committee, may have high-hatted President Eisenhower, but he's being deliberately highhanded with the Democratic members of his own committee.

When the President invited Reed to the White House to discuss taxes, the 78-year-old "law-unto-himself" congressman sailed off to Panama. Now back in Washington, he is ramming complicated changes in the tax laws through his committee as if operating an M-48 tank.

In the past, Uncle Dan was a stickler for methodical consideration of tax legislation. He demanded that congressmen be given time to study each amendment.

"We're going to take planty of time to study the recommendations of the Treasury Department," he used to say. "but we're going to write this bill ourselves Neither the Treasury nor anyone else is going to pre-empt the constitutional functions of the committee in writing the tax laws."

That, of course, was during a period when the Democrats were largely in control of the ways and means committee. Now that he is in control, Uncle Dan has reversed himself, demands quick "take-it-or-leave-it" votes under parliamentary rules. Furthermore the votes are on amendments drafted by Colin Stamm, the tax adviser who in turn confers with outside "professionals."

SECRET TAX ADVISERS

Just who these "professionals" are was even long kept secret from the Democratic members of the ways and means committee. Since the tax laws have to be obeyed by every taxpayer, large or small, the laws are supposed to be reviewed in open hearings where every taxpayer can know what views are expessed by what groups.

However, current tax advice has been given secretly without even the names of the advisers known—until recently. Now, Democratic members have learned that the advisers include:

1. **Roswell Magill**, a top Wall Street tax attorney and former governor of the New York Stock Exchange, who has long advised lower rates for corporation and high-bracket payers.

2. **John Hanes**, Wall Street investment banker, director of the United States Lines, Mutual Life Insurance, Bankers Trust and various other big corporations, and among other things, the largest orchid grower in the world.

RAMROD TACTICS

At present, ways and means committeemen are being asked to pass on the new amendments, drafted with the advice of these and other Wall Street counselors, and Chairman Reed demands that they pass on them in a hurry and under parliamentary law.

Parliamentary law is important. It means that if a congressman, on further study of a tax amendment, changes his mind, he cannot move to have the committee reconsider, unless he voted against the amendment in the first place.

In other words, if a quick vote is taken on a highly complicated amendment, such as a tax on annuities, there can be no revision, even though a Democratic member produces some new information that the amendment is against the public interest. Only recourse is for a majority, or Republican, member to move to reconsider.

"In the past we have always voted tentatively on tax amendments until we have had an opportunity to fully analyze them," a Democrat recently complained to Reed. "Do you mean to say that committee members can no longer change our votes as we used to do?"

"We will proceed under the parliamentary rules," crisply replied the congressman from Dunkirk, N. Y.

SENATOR MORSE HAS FUN

Senator Wayne Morse of Oregon, the Independent who was kicked off his important committee assignments with the connivance of GOP Senate Leader Knowland and Democratic Leader Lyndon Johnson, has several ace cards up his sleeve. And a lot of Democrats who appreciated Morse's help in the Stevenson-Eisenhower election campaign are goading him from the sidelines.

Among other things, Morse can demand a separate dining room for his Independent party. At present both the Democrats and the Republicans have separate dining rooms, and as a regular, constituted party, he can demand the same right.

Morse can also demand a separate cloakroom. The Republicans have their cloakroom where senators can read the newspares, catnap and discuss political gossip when they aren't on the senate floor. The Democrats likewise have their own cloakroom. So Morse can now demand a cloakroom for his Independent party.

But most important of all Morse has the power to prolong senate debates almost indefinitely. Under senate rules, it takes unanimous consent to limit a debate unless the senators want to make a major fight and vote on invoking cloture. Southern senators do not and will not do this. They zealously guard the right to talk indefinitely.

Into The Past

10 YEARS AGO

Escanaba — The Escanaba vocational school will be open for public inspection Monday and Tuesday. The public is invited to take this opportunity to visit the latest addition to the local public school system.

Manistique—Rev. Eugene Berendsen of Philadelphia is expected here this week to replace the Rev. Fr. G. Philip Gamache, who left for West DePere, Wis., to rejoin the faculty of St. Norbert's College.

20 YEARS AGO

Escanaba—Eight thousands quarts and five thousands pints of whiskies, wines and other liquors were unloaded yesterday into the state liquor store at 609 Ludington St. Only three bottles were lost by breakage.

Gladstone—B. M. Micks, vice chairman of the executive committee in charge of plans for the President's Birthday ball, yesterday announced committee appointments for the event. The ticket committee is headed by John M. Olson.

Who Can Know The Mind Of God?

In Formosa, East And West Meet In Hate Of Communism

By FRED SPARKS
NEA Staff Correspondent

TAIPEI, Formosa — (NEA)— Noted in Free China, where everybody is hoping and dreaming of a war and a White Christmas (1954) in Mainland, hometown, China:

Civic committees readying whoopie parties for the 14,000 Chinese POWs who refuse to return (from Panmunjom) to Red paradise . . . they're expected here soon.

American cigarettes from the Government PG clog the black market, a shabby shame that has cheapened our prestige in every country where we've had interests.

American GIs collecting brides, an international habit. Sergeants who've been stationed around the world tell me: Chinese girls are the sweetest in the Orient; German girls the sweetest in the Occident (excluding U.S.A.)

Generalissimo Chiang Kai-shek's picture peeps from every wall. Senator Knowland and General MacArthur lead the hit parade for Americans; former President Harry Truman and General Marshall win the local thumbs down derby . . . Chinese soldiers play "table pianos" with discarded typewriter keys as "piano" keys.

* * *

Teen - age topics: High school girls volunteer four months yearly in remote army camps to build morale I heard Miss Wong Shih Huan wake a camp at 5:30 by cheerfully chirping into a mike:

"Soldiers—please get up. The weather is fine. Your parents, your brothers, your sisters on the (Red) Mainland are being terribly treated by Communists . . . soon you will save them."

Pretty Miss Wong, with laughing eyes that close like a venetian blind, is one "bugler" no one wants to murder. She has five such "radio" programs daily . . . teaches sloggers to dance, make model airplanes, sews their socks, writes letters for those who missed reading and 'riting. Only gal among two thousand tommy gunners, no one's tried to kiss anything but her hand.

* * *

Overheard: Says joking Free Chinese soldier: "Three differences between us. Eyes, nose, teeth. We have almond eyes, your's round. We have flat noses, your's long. We have big teeth, your's small. One thing no difference—both hate Communists."

Says American GI: "Chinese soldier with a 60-pound pack can hike twice as fast and far as we can. If the U.S. Army ever runs out of gas, brother—airlift us corn plasters."

Says Free Chinese pilot: "Couple time weekly, on patrol, I can see my old home on coast (of Red China). I don't know if my parents still live there, if they're even alive . . ."

Says Chinese Colonel: "I make one-tenth what your private makes. I work all day with your officers but never go out with them. They are so kind and I can't repay . . . my family lives in a bamboo shack . . .'"

* * *

Four things I like about Free China:

1. How everybody is as pro-American as a Fourth of July pinwheel. The radio is jammed with hours of English lessons. (Odd commentary: Red Chinese radio—90 miles away—is jammed with hours of Russian lessons.)

2. How democratic are most army officers, sharing the same rugged chow with enlistees, including rice and fish soup for breakfast.

3. How everybody talks, talks, talks and trains, trains, trains to destroy communism. U. S. characters who are bitter because they lose sensitive Government jobs for sneaking behind Fifth Amendment would lose their heads over here.

4. How anything can be made to order in record time by shops working through night. A hand-stitched suit in 24 hours; a set of living room furniture in three days.

Four things I hate about Free China:

1. How too many people blame us for their being kicked off the mainland. They say they lost only because we didn't deliver enough dollars.

2. How everyone eats out of the same plate, dipping chopsticks in community pots.

3. How government bigmouths expect U.S. to support them from here to eternity. Largely the fault of brittle-brained U. S. bureaucrats who strut abroad promising other people your money.

4. How Chinese get air and seasick the moment they set foot on plane or deck; a psychological business. A rough sky voyage around here is as pleasing as an operating room.

ENGLISH LESSON: Free China is madly studying English. There are hours of English lessons on the radio each day, plus lessons in army camps, where this soldier does his homework.

PIANIST: Chinese soldier beats table piano with keys made from junked U. S. typewriters.

CONTRAST: Smiling Chinese GIs like this love to joke with Yanks about facial differences.

So They Say

Stalin said in one of his lectures that the East is the road to victory over the West. So the West cannot overlook the East. —Secretary of State Dulles.

* * *

In the past 35 years, Russia has failed to keep its word on any agreement. —Rep. Edward Bonin (R., Pa.).

If we (Republicans) do the work we should win the Senate next year.—Sen. E. M. Dirksen (R., Ill.).

* * *

If supports ever drop to 75 per cent of parity on wheat, farmers will scream.—Homer L. Brinkley, National Council of Farm Cooperatives.

Good Evening...

By CLINT DUNATHAN

WAY IS CLEARED—The Michigan Supreme Court in upholding the legality of a $99,800,000 bond issue to finance the Straits of Mackinac bridge has cleared the way for construction of "the longest bridge in the world."

Within six years, possibly five, the bridge connecting the Upper and Lower Peninsulas of Michigan will be opened to traffic.

No doubt there will be a big celebration. There should be. The hopes and fears encountered in many years of planning the project will soon be forgotten. But the bridge will be a reminder that practical optimism and a firm belief in man's ability to overcome obstacles always pays off.

The governor of Michigan (whoever he may be at that time) will be on hand for the bridge dedication. So will many other notables. And isn't this a good time to plan to have the President of the United States come to Michigan for the event?

* * *

SHARING THE PROFIT—There has been considerable speculation in real estate in Northern Michigan as a result of the widely advertised Straits Bridge project.

The best locations for tourist resorts have been snapped up, sometimes at what was considered high prices. Shore frontage is now at the highest price in history.

Profits from the tourist trade will be larger than ever before and more widely shared when the Straits Bridge becomes a reality. The volume of tourist business will increase. There will be more dollars for those who are in on the ground floor with established businesses.

And when new tourist facilities are constructed the dollars will flow in many directions—to the dealers in materials, to labor, and others.

* * *

LOOKING AHEAD — Many Northern Michigan communities are looking forward to the time when the number of visitors will double and possibly triple.

Cities along the 'Water Route" that touches Sault Ste. Marie, St. Ignace, Manistique, Gladstone, Escanaba, Menominee and Marinette are organizing to promote the area.

In Escanaba there is considerable discussion of what this city and its people can do to provide the tourist with facilities for his comfort and enjoyment.

Escanaba City Council the other evening promised cooperation in finding a site for an "Indian Village" proposed by Mark Sabuco, Escanaba businessman. The Council recognizes the value of such a project as a tourist-stopper.

* * *

THE MAIN STREET—While we're considering the tourist and his needs, let's speculate on what can be done to make our town more attractive to visitors—and to our citizens.

Ludington Street is impressive as a place to shop—but not leisurely. The street and sidewalks are wide, but there are no places to sit and rest for a few minutes.

Our own people would enjoy having a few park benches placed at intervals along Ludington Street, where space is available. There are such places—between buildings, at vacant lots, where billboards now hold sway.

Not much space would be required—a few square feet of grass where a park bench could be placed. Perhaps the city could even plant a tree and some flowers there.

Another need in the downtown area is public rest rooms. Certainly this is a lack that should not be difficult to remedy.

* * *

LUDINGTON PARK — Escanaba is among the most fortunate of cities because of its beautiful parks. And the gem is Ludington Park.

Shade trees, tennis courts, shuffle board, grass, bathing beach, yacht basin, and the bayside view make a complete park for many people. Yet to others, including the visitor, there is something lacking.

To meet the needs of those who seek recreation for their children, the city might well consider permitting the establishment of a limited number of concessions in the park. Ice cream and pop, coffee and hot dogs, are welcome adjuncts to any outing anywhere.

Also suggested is a concession offering rides for young children. Perhaps such a development should be restricted to one area of the park, leaving the rest of the park pleasantly uncluttered.

Certainly the future holds in prospect more summertime crowds for Escanaba. The city should be prepared to meet the visitor's demand for entertainment.

UNCLE EF

In a gathering there's nobody keeps so completely quiet as the husband of the president of a woman's club when she starts sounding off her views, says Aunt Molly Harmsworth.

ESCANABA DAILY PRESS
Office 600-602 Ludington Street

Entered as Second Class matter April 4, 1909, at the postoffice at Escanaba Michigan under the Act of March 3, 1879
Member of Associated Press
The Daily Press is the only daily paper printed in an exclusive field of 50,000 population covering Delta, Schoolcraft, southern Alger and northern Menominee counties thoroughly with branch offices and carrier systems in Manistique, Gladstone and carrier service in 23 other communities.
Advertising rate cards on application
Member Audit Bureau of Circulation
National Advertising Representative
Scheerer & Co
141 East 44th Street, New York; 35 East Wacker Drive, Chicago: 3049 East Grand Blvd Detroit

SUBSCRIPTION RATES
Upper Peninsula by mail: one month $1.25; three months $3.25 six months $5.50 one year $10.00
Outside U P, one month $1.25 three months, $3.75, six months, $7.00, one year $13.00
Motor route, one month, $1.50; three months, $4.00; six months, $7.50; one year, $15.00.
By carrier: 35 cents a week.

Women's Activities

Rev. Henze Will Conduct Day Of Retreat Sunday

Rev. Andrew Henze, O. F. M., a member of the Cincinnatti province of the Franciscan Friars, will conduct a day of retreat for the women of the area.

This retreat is being sponsored by St. Joseph's Altar Society. Eight a. m. mass will be attended by the ladies, and they will receive Holy Communion at this mass. A special sermon will be given at the 11:30 a. m. mass which the ladies will also attend.

After mass, lunch will be served in the parish hall, followed by various spiritual exercises. The day of retreat will conclude with a holy hour at 3 p. m.

Confessions will be heard Saturday from 3 to 5:30 p. m. and from 7 to 9 p. m.

Social—Club

Pine Ridge Card Party

The Pine Ridge PTA will sponsor a card party Tuesday, Jan. 26, at 8 p. m., at the school. Lunch will be served after the games.

Jolly Dozen Club

The Jolly Dozen Home Extension Club met Thursday evening at the home of Mrs. Jeanette Chenier at Ford River. Bulletins on food were distributed. Lunch was served by the hostess.

Nurses Association

Delta District Nurses Association will meet at the health department office at the Webster Annex Monday, Jan. 25, at 8 p. m. Since this is an annual election, all members are asked to be present.

VFW Supper

All members of the Ladies' Auxiliary of the VFW are invited to a supper which will be given by the post Tuesday, Jan. 26, at 6:30 p. m. in the clubrooms, 1305 Ludington St.

Members may invite guests who would be eligible for joining the post or the auxiliary.

3-G's Club Meets

The 3-G's Home Extension Club meeting Thursday evening at the home of Mrs. William H. Johnson at Groos, enjoyed a supper prepared by members in accordance with the lesson, "Meals Made Easy." Leaders were Mrs. Lawrence Pepin and Mrs. Nester Erickson of Groos. A discussion of various foods followed the supper. The next meeting will be held Feb. 18 at the home of Mrs. John Collins, Wells.

Presbyterian Women Will Meet Tuesday

The Women's Association of the First Presbyterian Church will meet Tuesday, Jan. 26, at 2 p. m., in Westminster Hall of the church. Installation of officers will take place at the meeting. Hostesses are Mrs. Elmer Bunman, chairman, Mrs. Howard Plucker, Mrs. Elsie Hansen, Mrs. Glen Leonard and Mrs. Myron Austad.

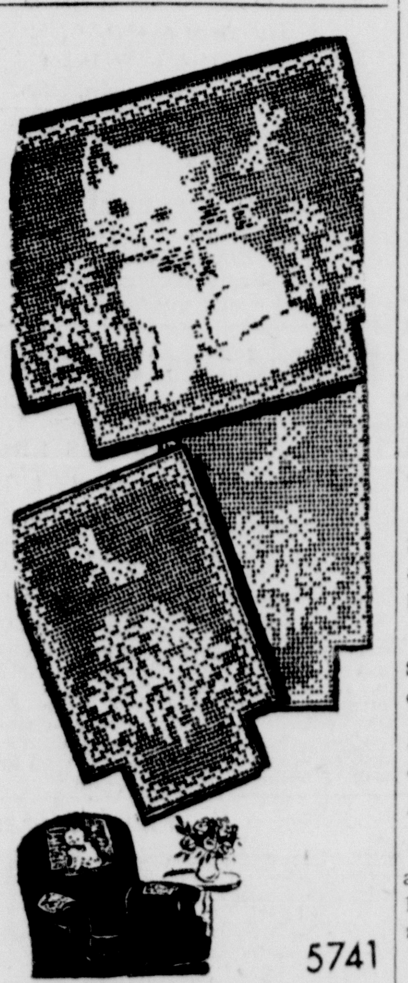

5741

KITTEN PROTECTION
By ANNE CABOT

It isn't very often that you'll find a kitten as pretty and demure as this one to protect your best upholstered chair. This handsome set is done in ever-popular filet, and both novice and expert will enjoy watching this design take form.

Pattern No. 5741 contains crocheting directions, material requirements, filet chart and finishing instructions.

Send 25c in coins, your name, address and the PATTERN NUMBER to ANNE CABOT, Escanaba Daily Press, 372 West Quincy, St., Chicago 6, Ill.

Presenting the NEW Anne Cabot Needlework ALBUM. Directions for puppet mittens, basic embroidery stitches and grand designs are printed in this issue, 25 cents.

BRIDE IN A HOLIDAY SEASON wedding at the First Presbyterian Church in Rockford, Ill., Mrs. Robert D. Brown is the former Margaret Louise Sharp, daughter of Mr. and Mrs. Frederick J. Sharp, 2416 Van Wie Ave., Rockford, Ill., former residents of Garden. The newlyweds went to Florida for their honeymoon.

City Church Notices

Full Gospel Assembly—Sunday School at 9:30 a. m. Worship services at 10:45 a. m. Services held at Unity Hall.—Douglas P. Bloom, pastor. Paul Jensen, assistant pastor.

St. Joseph (Catholic)—Everyday mass 6:30, 7:15 and 8 a. m. Saturday 6:30 and 7:30 a. m. Sunday, 6, 8 9:30 and 11:30 a. m. Holy Hour Thursday, 7:30 p. m.—Rev. Stephen Schneider, O. F. M. pastor, Rev. Colman Higdon, O. F. M. and Rev. Bertin Harrington, O. F. M., assistant pastors.

St. Patrick's (Catholic)—Sunday masses at 6, 8, 9:30 and 11:30 a. m. Daily Masses, 7:15 and 8. Novena Devotions Tuesday, 7:30 p. m.—The Rt. Rev. Msgr. Martin B. Melican, pastor, Rev. Francis A. Hollenbach, assistant pastor.

Church of St. Thomas the Apostle (Catholic)—Sunday masses at 6 8, 9:30 and 11:30 a. m. Devotions at 2 p. m. Confessions Saturday at 3 and 7 p. m. Daily masses at 7 and 7:45 a. m. —Rev. Arnold E. Thompson, pastor, Rev. Charles S. Carmody, assistant pastor.

St. Ann's (Catholic)—Sunday masses at St. Anne's Chapel at 8 and 11:30 a. m. Sunday masses at St. Anne's Church at 9:30 and 11:30 a. m. Week day masses in both church and chapel at 8 a. m. Saturday, Holy Days and First Friday confessions, chapel, 4 to 5 and 7 to 8 p. m., church, 7 to 8 p. m. Confessions before all week day masses. Saturday evening Holy Hour at chapel at 7:30.—Father Clifford Nadeau, pastor, Rev. Joseph W. Desrochers, assistant pastor.

Christian Science Society—Sunday School at 9:30 a. m. Sunday services at 11. Wednesday night services at 8. Reading room open Wednesdays from 2 to 4 p. m.

Salem Ev. Lutheran—Sunday School at 9 a. m. Divine worship at 10 a. m. —William F. Lutz, pastor.

United Pentecostal, 1500 N. 19th St.—Sunday School, 10 a. m. Sunday evening Evangelistic service, 7:30. Young People's service, Tuesday, 7:30 p. m. Bible study Thursday, 7:30 p. m. —Rev. M. Arnold, pastor.

First Methodist—Sunday School at 9:30 a. m. Morning Worship at 10:45. —Rev. Byron G. Hatch, minister.

Salvation Army—Sunday School at 10 a. m. Earl Polmateer in charge. Delta Convalescent Home service at 2:30 p. m. Prayer meeting 7:45 p. m. Salvation meeting, 8 p. m. —Capt. and Mrs. Louis Thompson, Officers in charge.

St. Anthony's (Catholic) Wells—Masses each Sunday at 7, 8, 9:30 and 11:30 a. m. Masses on Holy Days at 6, 7:30 and 9 a. m. Weekday masses at 7:30 a. m. Confessions on Saturday at 4 and 7 p. m. —Rev. O'Neil D'Amour, administrator.

Bethany Chapel—Sunday School at Chapel at 9:15 a. m. Rides to church from the chapel at 8:15 and 10:15 a. m. —Gustav Lund, pastor.

Ev. Covenant — Sunday School at 9:30 a. m. Morning worship at 10:45. Special singing. Topic: "The Sin and Burden Bearer." Evening service at 7:30. John P. Anderson, pastor.

First Presbyterian — Church School for all ages through Junior High at 9:30 a. m. Divine worship at 10:45 a. m. The young people of the Senior High Westminster Fellowship will conduct the service. —James H. Bell, pastor.

Immanuel Lutheran — Church School and Post-Confirmand Bible Class at 9:30 a. m. Morning worship at 10:45 with both choirs singing. Sermon topic: "The Disturbing Christ."—Johannes Ringstad, pastor.

Bethany Lutheran—Regular services at 8:30 and 10:45 a. m. Sunday School and Luther League Bible class at 9:30 a. m. —Gustav Lund, pastor.

St. Stephen's Episcopal — Holy Communion, 8 a. m. Morning Prayer and sermon at 10:45 a. m. Theological Education Sunday. Church school classes at same hour. —Dean Joseph S. Dickson, rector.

Central Methodist — Sunday school, 9:30 a. m. Jack Williams, superintendent. Public worship at 11 a. m. —Karl J. Hammar, pastor.

Rock

Rock Legion Meeting

ROCK — The Rock American Legion Post 559 will hold its regular meeting at 7 p. m., Monday, Jan. 25, at the clubhouse. There was no meeting on Jan. 11 because of stormy weather, so all members are urged to be present at this one.

Your youngsters' marbles make perfect darning eggs for glove fingers.

Morning Star And North Star Officers To Install Jointly

Joint installation of the officers of Morning Star Lodge 2 and North Star Lodge 27 will be held at the North Star Hall, Wednesday, Jan. 27, at 8 p. m.

Morning Star Lodge officers are Catherine Rehnquist, president; Caroline Sundelius, vice president; Mabel Bowers, recording secretary; Evelyn Gustafson, financial secretary; Nellie Bostrom, treasurer; Marie Fredrickson, chaplain; Tillie Erickson; marshal; Tillie Brown, assistant marshal; Josie Oslund, inside guard; Hilda Oman, outside guard, and Marie Nelson, trustee for three years.

North Star Lodge officers are Hugo Larson, president; John S. Back, vice president; Reynold Gustafson, recording secretary; Nels P. Jensen, treasurer; Magnus Logan, chaplain; Lambert Peterson, marshal; Nels Erickson, inside guard; Ernest Wicklund, outside guard, and Nels P. Jensen, trustee for three years.

After the joint installation ceremonies, entertainment will be held.

Church Events

Methodist Brotherhood

The Men's Brotherhood of the First Methodist Church will meet at the church Monday, Jan. 25, at 7:30 p. m.

Lutheran Brotherhood

The Lutheran Brotherhood will meet Monday at 8 p. m., in the church parlors with Henry Nelson in charge of the program. Others on the committee are Harold Peterson, Carl Johnson, Louis Buehler, Chester Carlson, Kenneth Botwright and Dr. Vernon K. Johnson.

Rock Lions Club Purchases TV Set

ROCK — During the regular meeting of the Rock Lions Club, the TV committee reported that the club has purchased and installed a TV set for use of club members and their families.

The club membership has been increased by several new members joining the club.

John Selin announced that he would donate a small building to be used as a change building at the Community skating rink. On Sunday morning the Lions are to move this building from its present site to the skating rink.

Briefs

Hiss Nancy Harju of the Rock High School has been chosen at the Good Citizenship girl to represent Rock at the DAR banquet in February.

The members of the Sacred Hears Guild are sponsoring a pot luck lunch and coffee for the benefit of the Sacred Heart Church in Rock on Wednesday, Jan. 27th, at 2 p. m., att the Rock Lions Club. The public is cordially invited.

Mrs. August Lindstrom was hostess to the Sacred Heart Guild which met at her home on Thursday evening. Present at the gathering was Father Charles Daniels. The attendance was very good. The hostess served a delicious lunch at the close of the meeting. The next meeting will be held at the home of Mrs. Stephen Rabideau.

The seventh and eighth grade basketball team of Rock played at Rapid River Wednesday after school against the Rapid River seventh and eighth grade team. The score was 50 to 22 in favor of Rock.

The Rock girls basketball team will play at Daggett on Thursday evening. The seventh and eighth grade team will also travel to Daggett to compete against the Daggett seventh and eighth grade team on the same evening.

Superintendent George Weingartner, chairman of Maple Ridge Township schools Christmas seals sale, has received a letter of appreciation from the Michigan Tuberculosis Association for the total of $77.52 collected for Christmas seals sale.

READY-MADE PARTY—Newest time-saver item for modern mothers is a ready made party kit for youngsters or adults. It eliminates endless shopping for matching napkins, cups, plates, and table covers. Also included are nut cups with stand-up figures, favors, balloons and hats. There are children's themes of the circus, Indians, cowboys and birthdays. Kits for shower, wedding and other parties are offered for adults.

WILL BE BRIDE—Mr. and Mrs. Donald R. Cutler of Linden, Mich., announce the approaching marriage of their daughter, Mary Louise, to John Warner Peltier, son of Mr. and Mrs. William Peltier of Bark River. The wedding will take place Jan. 30 at 10 a. m. in St. John's Catholic Church at Fenton, Mich.

Personals

Mrs. George Sealander, La-Crosse, Wis., is visiting at the home of her mother, Mrs. Gertrude Nelson, 1026 Stephenson Ave.

John C. Bennett returned to Lansing yesterday after spending the past week in Escanaba and other parts of the Upper Peninsula. Mr. Bennett former resident of Escanaba, is director of liquor stores for the Michigan State Liquor Control Commission.

Harry J. Gruber, assistant cashier of the State Bank of Escanaba who is ill at his home, 321 S. 6th St., today will be taken to the Mayo clinic, Rochester, for examination. He will be accompanied by Mrs. Gruber.

Garden

Briefs

Mr. and Mrs. Ed Thompson and daughter, Sally and Susan, of Gladstone visited at the home of Mrs. Thompson's parents, Mr. and Mrs. Charles Winter, over the weekend.

Mrs. Walter Bassett had returned from St. Louis, Mo., where she visited with her daughter and son-in-law, Mr. and Mrs. Harry Ladd.

Victor Borga attended a meeting of the Delta County Superintendents Association which was held at the Delta Hotel at Escanaba Monday evening.

Gordon Tatrow was taken to Ann Arbor Monday for treatment.

Mr. and Mrs. Victor Borga and daughters, Rosalie and Celeste, were guests of Mr. and Mrs. Ed Thompson of Gladstone Monday.

Gerald Bernier is a patient at the Veterans Hospital at Iron Mountain.

To peel tomatoes, dip them in boiling water just long enough to loosen their skins; then dip them into cold water for a few seconds. This cold dip makes the pulp firm and helps in removing the skins.

St. Francis Has Nine Practical Nurse Students

Nine of the twenty one students of the Upper Peninsula Center for Practical Nurse Education, who recently began the second period of their year's course of study with affiliation for clinical experience in various hospitals, have been assigned to St. Francis Hospital, Escanaba.

These students are: Rhea Cardinal, Beacon; Carol Johnson, Manistique; Frances Meade, Baraga; Patricia Shaw, Brimley; Mrs. Barbara Nevala, Marquette; Audrey Shebuski, Donken; Elsie Suobank, Beacon, and Mrs. Violet Troyan, Iron Mountain.

The foundational period of four month's duration was completed by the students Jan. 15, and they will spend the next seven months in their hospital training. One month's vacation is allowed during the course. They will return to the Nursing Center at Marquette August 30 for a week of review and graduation Sept. 3.

Applications for the next class which begins Feb. 23 are now being accepted. Interested men and women should make application for admittance immediately if they wish to enroll in this class as the time is growing short.

Further information regarding the course may be obtained by writing Miss Elizabeth R. Vickers, Director, Upper Peninsula Center for Practical Nurse Education, Gravaraet High School, Marquette.

NOW! MORE WINDOW FOR LESS MONEY!

AMAZING NEW 3 TRACK Alumatic ALUMINUM COMBINATION WINDOW

EASIEST TO OPERATE!

- NO CHANGING!
- NO STORING!
- ALWAYS IN PLACE!
- EXCLUSIVE BUILT-IN WEATHERSTRIPPING!

A permanently beautiful improvement for your home.

Call for Free Home Demonstration Today!

Gehringer & Frank

Located at Gehringer Heating Service
422 Ludington St.
PHONE 388

Bethany Lutheran Church
Over WESK . . .
Sunday, 10:45 A. M.
Sermon by Pastor Gustav Lund
"What God Has Done To Me"
Turn to Hymns and Service: Hymn numbers 439 388, 487 and 266.

Select Your Sterling . . China . .
Glassware Patterns . . . . .
We Will Keep A Permanent Record Of Your Selections
If You're To Be A 1954 Bride . . .
Register At Our Store Now . . . Select Your Favorite Pattern in
- China
- Glassware
- Sterling

In registering your favorite pattern in china, glassware and sterling . . . your friends will find it so much easier to select gifts for you . . . Select your patterns now . . . we will keep a permanent record for your convenience.

- Most Complete Line of Sterling in Escanaba!
- Haviland and Syracuse China!
- Nationally Advertised Glassware!

"Waltz of Spring" by Wallace

BLOMSTROM & PETERSEN
Escanaba's Leading Jewelers Since 1907
911 Ludington St. Phone 67

TELLER VISION

CHANNEL ONE
(CAGE ONE)

- Commercial Loan Teller
- Money Orders
- Cashier's Checks
- Checking Account Deposits
- Check Cashing
- Helping You In Many Other Banking Services

STATE BANK OF Escanaba
Member
Federal Reserve System
Federal Deposit Insurance Corporation

TUNE IN NEXT SATURDAY FOR CHANNEL 2

Buy and Sell the Classified Way

Clip This TV Schedule . . Complete Weekly Program For WBAY, Channel 2

WBAY Television Programs
CLIP THIS AD EVERY WEEK . . . COMPLETE WEEKLY TV PROGRAM FOR WBAY . . . CHANNEL 2

Sunday, Jan. 24

P. M.

2:30	Big Picture
3:00	Youth Takes A Stand
3:30	Man of the Week
4:00	Let's Think About It
4:30	Adventure
5:00	Omnibus
6:30	You Are There
7:00	Life With Father
7:30	Private Secretary
8:00	Toast of The Town
9:00	I've Got A Secret
9:30	My Little Margie
10:00	The Web
10:30	Family Theater

Monday, Jan. 25

P. M.

3:30	Bob Crosby Show
4:00	Love of Life
4:15	Search for Tomorrow
4:30	Robert Q. Lewis
5:00	A Day With Eddy Jason
5:30	Charlie Hanson Show
6:00	Cowboy Theater
6:30	Captain Hal
7:00	Captain Video
7:15	Marge & Jeff
7:30	Let's Talk Sports
7:45	How's The Weather?
7:50	Today's News
8:00	Burns & Allen
8:30	Godfrey's Talent Scouts
9:00	I Love Lucy
9:30	Red Buttons
10:00	Triangle Theater
10:30	Cousin Fuzzy
11:00	Today's Headlines
11:15	The Weatherman
11:20	TV Sports Review
11:30	Studio One
9:00	Strike It Rich
9:30	Boston Blackie
10:00	Blue Ribbon Bouts
10:45	Greatest Dramas
11:00	Today's Headlines
11:15	The Weatherman
11:20	TV Sports Review
11:30	Letter To Loretta
12:00	Feature Theater

Thursday, Jan. 28

P. M.

3:30	Gary Moore
3:45	Bob Crosby Show
4:00	Love of Life
4:15	Search for Tomorrow
4:30	Robert Q. Lewis
5:00	A Day With Eddy Jason
5:30	Charlie Hanson Show
6:00	Cowboy Theater
6:30	Captain Hal
7:00	Captain Video
7:15	Marge & Jeff
7:30	Let's Talk Sports
7:45	How's The Weather?
7:50	Today's News
8:00	Valley Farm Theater
8:30	Four Star Playhouse
9:00	Manor House Playhouse
9:30	TV Theater
10:00	Bob Nelson Show
10:30	Place The Face
11:00	Today's Headlines
11:15	The Weatherman
11:20	TV Sports Review
11:30	Rocky King, Detective
12:00	Feature Theater

Friday, Jan. 29

P. M.

3:30	Gary Moore
4:00	Love of Life

See TV On The New 1954 RCA Victor Television
$179.95 & up
Easy Terms
We Make Complete Installation Including Antenna!

Hear The New RCA Victor "45" Record Players
$16.75 & Up
Complete Selection Of "45" Records

Tuesday, Jan. 26

P. M.

3:30	Bob Crosby Show
3:45	Bob Crosby Show
4:00	Love of Life
4:15	Search for Tomorrow
4:30	Robert Q. Lewis
5:00	A Day With Eddy Jason
5:30	Charlie Hanson Show
6:00	Cowboy Theater
6:30	Captain Hal
7:00	Captain Video
7:15	Marge & Jeff
7:30	Let's Talk Sports
7:45	How's The Weather?
7:50	Today's News
8:00	Life Is Worth Living
8:30	Ford Theater
9:00	This Is Show Business
9:30	Victory At Sea
10:00	Ringside With Wrestlers
11:00	Today's Headlines
11:15	The Weatherman
11:20	TV Sports Review
11:30	Make Room For Daddy
12:00	Feature Theater

Wednesday, Jan. 27

P. M.

3:30	Bob Crosby Show
4:00	Love of Life
4:15	Search for Tomorrow
4:30	Robert Q. Lewis
5:00	A Day With Eddy Jason
5:30	Charlie Hanson Show
6:00	Rocky Jones, Space Ranger
6:30	Captain Hal
7:00	Captain Video
7:15	Marge & Jeff
7:30	Let's Talk Sports
7:45	How's The Weather?
7:55	Today's News
8:00	Godfrey & Friends
4:15	Search for Tomorrow
4:30	Robert Q. Lewis
5:00	A Day With Eddy Jason
5:30	Charlie Hanson
6:00	Range Rider
6:30	Captain Hal
7:00	Captain Video
7:15	Marge & Jeff
7:30	Let's Talk Sports
7:45	How's The Weather?
7:50	Today's News
8:00	Ozzie & Harriet
8:30	Topper
9:00	Playhouse of Stars
9:30	Badge 714
10:00	Triangle Theater
10:30	What's New, Neighbor?
11:00	Today's Headlines
11:15	The Weatherman
11:20	TV Sports Review
11:30	Dollar A Second
12:00	Comeback (ABC) Sealy
12:30	Feature Theater

Saturday, Jan. 30

A. M.

11:30	Rod Brown, Rocket Ranger
12:00	Big Top

P. M.

1:00	To Be Announced
1:30	What In The World?
2:00	Hopalong Cassidy
3:00	Sagebrush Theatre
4:00	Saturday Matinee
6:00	Cisco Kid
6:30	Johnny Jupiter
7:00	Meet Millie (CBS)
7:30	Yesterday's Newscast
7:45	NBC News Review
8:00	Jackie Gleason Show
9:00	Two For The Money
9:30	Film Featurette
10:00	Medallion Theatre
10:30	Saturday Night Wrestling
11:30	Feature Theater

Advanced Electric Co.
1211 Ludington St. Phone 3198

McCarthy Urges Potter's Aide Run For Senate

By DREW PEARSON

A lot of maneuvering went on in Capital cloakrooms before a senatorial candidate was finally picked to enter the state of Maine against Margaret Chase Smith, the only lady senator Much of the maneuvering has come from Senator McCarthy and friends.

Last summer McCarthy contacted ex-Senator Owen Brewster of Maine, defeated a year ago by Fred Payne, and asked Brewster whether he planned to run against Mrs. Smith. Brewster seemed doubtful. To encourage him, McCarthy promised that plenty of out-of-state money would come in to support the candidate who opposed Mrs. Smith.

"Find someone to run," McCarthy urged.

Praises Potter's Aide

Later McCarthy went on a Maine speaking trip, taking with him Robert L. Jones of Biddeford, former assistant to Brewster. Jones appeared on the platform with McCarthy and was praised by him.

More recently, Jones, now an assistant to Senator Charles Potter of Michigan, has been making noises about running. This incidentally puts Senator Potter in the peculiar position of helping to subsidize a candidate against another friendly Republican senator.

Last week Jones phoned ex-Senator Brewster to ask whether he would run against Mrs. Smith. Brewster's reply was no. So Jones immediately began making preparations to run—with McCarthy's heavy backing.

Senator---Afraid?

McCarthy's enmity for Mrs. Smith results from the fact that she was the one senator who had the courage to circulate the "declaration of conscience" aimed at McCarthy after he made his first wild charges of 205 "card-carring Communists" in the State Department.

Since then McCarthy has used unfair tactics to defeat Senator Tydings of Maryland, the man who investigated the State Department charges. He also campaigned against Senator Benton of Connecticut, the man who had the courage to introduce a resotion starting a probe of McCarthy. Now he is determined to get Mrs. Smith.

One significant result of McCarthy's vengeance is that few senators now have the courage to raise their voices against him. No matter what McCarthy does, no member of the senate wants to invite opposition when he comes up for re-election.

COMPLETES TRAINING — Gordon Joseph Hereau, En.-3, USN, has completed his training in the U. S. Naval School, Enginemen Class A Service School Command at the U. S. Naval Training Center, Great Lakes, Ill., and has left on an assignment to Cuba. He is a son of Mrs. Octavie Hereau of Gladstone Rte. 1.

Dope Extortion Threats Bared

DETROIT (AP) — Edward Mehall, 37, of Detroit, was held today for investigation of extortion on charges of threatening a doctor if the physician failed to give him money and narcotics.

Police arrested Mehall Friday as he was talking over the telephone with his victim, Dr. Graham A. Sellers, of Detroit.

Dr. Sellers stalled Mehall until police were able to trace the phone call to a telephone booth in a restaurant two block's from Seller's office.

The physician told police Mehall made an appointment with him earlier this month under the name of William Howell and robbed him of $25.

Mehall called again last Sunday, Seller said, and told him to place $25 and some narcotics in a suitcase which he would pick up the next day.

Police said Mehall has a long record including a four year sentence at Leavenworth Federal Penitentiary on a narcotics conviction.

Molotov Revives His Demand To Admit Red China

(Continued From Page One)

prevent any real four-power exchange.

Troops Along Route

Molotov apparently brought a large staff and is expected to stay at the Russian embassy, which is just 200 yards inside the Eastern sector of quartered Berlin. The second week's sessions of the conference will be held in this building. The foreign ministers will meet the first week in the former Allied control authority building in the American sector.

The Soviet sector put on the biggest display of security measures seen here since the visit of Andrei Vishinsky, then Foreign Minister, five years ago.

East German troops, in their olive drab Russian style uniforms, were deployed along the entire three-mile stretch from the Soviet embassy to the giant Stalin Allee Housing Project. Unarmed Sentries were posted every 50 feet on both sides of the avenue from which vehicles were barred.

Communists All Off U. S. Payroll

WASHINGTON (AP) —Atty. Gen. Brownell says there may be some "very serious security risks" left on the federal payroll — but not, so far as he knows, any Communist party members.

Brownell made the statements under a barrage of questioning Thursday at the first news conference he has held here since Oct. 16.

He refused repeatedly to give any breakdown of the 2,200 federal employes President Eisenhower says have been "separated" from the government as security risks — beyond saying "at least one" employe let go by the Justice Department was a former Communist party member.

Brownell said the anti - trust division is studying several complaints arising from the rise in coffee prices, but is not making a formal investigation.

He also said the government will try to deport native American Communists who are convicted of conspiracy to teach or advocate forcible overthrow of the government if Congress adopts Eisenhower's proposal to strip them of their citizenship and if some other country will take them.

Lost Children Found Under Ice Of Creek By Toledo Bloodhound

TOLEDO, Ohio (AP) — Led by a bloodhound, police chopped through the ice in Swan Creek yesterday and found first a red corduroy hat and then the bodies of two first-grade children.

More than 1,000 persons—police, sheriff's deputies, highway patrolmen and volunteers — hunted through the city for 24 hours before the bodies of Douglas Chaney, 7, and Eddie West, 6, were found huddled together in five feet of water.

Three times a bloodhound ended its trailing at the same spot on the creek's bank. Then police started chopping the ice.

Just before the youngsters left her home, Douglas' mother, Mrs. George Chaney, warned them away from the creek, about 5,00 feet from the house

Hitchhikers Picked Up At Niles Driving Holdup Victim's Car

LANSING (AP) — A hitchhiking couple who police said robbed a Flint man after he had given them a ride were picked up early Friday driving his car.

Held were Francis Waters, 37, of Grand Rapids, and his wife, Shirley, 24.

Canova Dillon, of Flint, about 65, told police he had picked up the pair near the Kansas-Missouri border late Wednesday. They were hitchhiking to Michigan.

When they got to Charlotte, near Lansing, Dillon said Waters pulled a .22 caliber revolver and ordered him to a side road where the couple put Dillon out of the car, took his billfold containing $2 and drove off.

Dillon called police from a nearby farmhouse. Troopers picked up the couple at 3 a. m. in Niles They faced charges of armed robbery.

Rapid River

Mrs. Leo Christoff, Mrs. Fred Neveau and Mrs. Ira Elliott visited Thursday with Mrs. Amelia Buehler.

Fashion Show Opens

ROME (AP)—Italy's first show of 1954 spring and summer fashions opened today. Husbands might be joyous over the fact there isn't much change from last year, but what woman wants to wear last year's dress?

Almost a hundred foreign buyers, many from the United States, were on hand for the season opener at Giovanelli-Sciarr

Three-Term Governor Has Chance To Stack State Commissions

By JACK I. GREEN

LANSING—What happens to state government when a governor serves three terms?

Well, for one thing, he has a chance to completely stack virtually all state boards and commissions with his own men—and keep that dominance for years after he leaves office.

Michigan has generally been proud of its staggered term system of appointing members of boards and commissions. Some serve for two years, some for four, and some for six of many commissions. The result is a continuity in policies and an avoidance of sudden political disruptions resulting from the election of a new governor.

Senator Makes Survey

But Gov. Williams, a Democrat, has been governor now for five years and has another year to serve.

It has been a long time since Michigan had a three-term governor and folks have forgotten what that does to the staggered term system.

Senator Edward Hutchinson (R-Fennville), chairman of the Senate Business Committee, has made a survey of Williams' appointees—at least those who must face confirmation by the senate.

Hutchinson found that out of nearly 300 persons now serving as state officials by appointment, only 45 were in office before Williams became governor. And some of these have been reappointed by Williams.

Hutchinson's tabulation shows that Williams' men now are in complete control of the Agriculture Commission, Aeronautics Commission, Economic Development Commission, Board of Tax Appeals, State Tax Commission, Mackinac Bridge Authority, Water Resources Commission, Mental Health Commission, Board of Registration in Medicine, Board of Registration in Nursing, Labor Mediation Board, Liquor Control Commission, Board of Alcoholism, Securities and Corporations Commission, Public Service Commission, State Police, Board of Pharmacy, Board of Mortuary Science, Board of Control of the Michigan College of Mines, Ferris Institute, Board of Control, Library Board, Unemployment Compensation Appeal Board, Crippled Children's Commission and Corrections Commission.

Few Kicked Out

In addition, like all governors, Williams controls the Banking, Insurance and Health Departments ,the Military Establishment, Boxing Commission, Civil Defense, Labor Department, and others.

Now if you were to ask the average man in the street, he would probably say that Williams has had a hard time getting his men confirmed by the Senate. The impression is that the GOP-controlled Senate has pretty well hamstrung the governor.

Hutchinson's compilation would indicate this is not true.

It is true that the Senate has occasionally kicked out of one of Williams' choices, usually for some major board which attracts a lot of attention. But the Senate has usually accepted the substitute nominee chosen by Williams and the process of taking over state commissions has continued as before.

Can't Complain

The Hutchinson date also gives the lie to Democratic complaints that the staggered-term commission system prevents the governor from achieving his purposes. It may take time, and many governors may not get the opportunity, but Williams can hardly complain that he doesn't have men of his own choice running government.

Studies like these, of course, are the reasons why some Republican senators are urging that the Senate confirm no more Williams appointees, merely leaving them to hang unconfirmed until they see whether Williams is to be the next governor.

There are some 75 appointments now before the Senate committee waiting confirmation and the boys are taking long looks at Hutchinson's list while they think about the future.

Tribute To Ludington Hero Paid In Lansing

LANSING (AP)—The House Friday had passed and sent to the Senate a resolution congratulating Navy Hospital Corpsman William R. Charette of Ludington on receiving the Congressional Medal of Honor.

Charette was awarded the medal Jan. 13 for removing his own battle vest during hand-to-hand fighting, covering a fallen soldier with it and standing up in heavy fire to assist an injured comrade.

"The members of the Michigan Legislature," the resolution said, "are proud and humble in recognizing a true and courageous young American."

Side Glances By Galbraith

"Your visits are really refreshing to me—you always have much worse aches and pains than mine!"

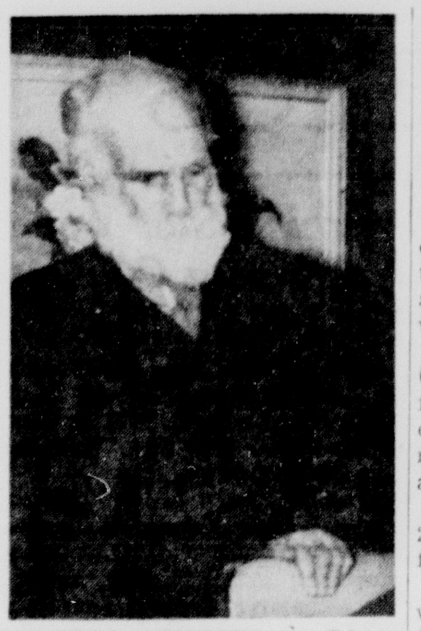

FUNERAL SERVICES for Edwin Holland, long time Escanaba resident, will be held Monday at 2 p. m. at the Degnan Funeral Home with Rev. Karl J. Hammar of the Central Methodist Church officiating. Burial will be made in Lakeview Cemetery. Friends may begin calling at the Degnan Funeral Home Sunday at 2 p. m.

Perkins

PERKINS —A meeting of the Perkins PTA will be held Wednesday evening at the school. A program will be followed by a potluck lunch.

Mr. and Mrs. Kenneth Blosser and son of Powers and Mr. and Mrs. Curtis Blosser of Rapid River visited recently at the Ralph Clausen home.

The Misses Mary and Donna Leclaire of Escanaba visited Friday at the C. Leclaire home.

The Women's Missionary Society of the Bethany Lutheran Church will meet at the home of Mrs. Henry Soderstrom Wednesday evening. Each member is requested to bring material to be collected and sent to African missions.

Members of the seventh and eighth grades of the Perkins school enjoyed a toboggan slide and sleigh ride party to the Woodrow Johnson farm Tuesday evening. Mr. and Mrs. Bob Richard chaperoned the group. Lunch was served after which the group enjoyed watching TV.

Mr. and Mrs. Ray Leclaire and Mr. and Mrs. Daniel LeGault attended funeral services for Wallace Ray at Cornell.

Mrs. Axel Satterstrom and daughter, Gloria, attended a wedding shower for Miss Mary Friedgen at Ford River Tuesday evening. Miss Friedgen will be married in February to Warren Lechance of Perkins.

Bounty Payments $152,985 In '53

LANSING—Michigan paid hunters and trappers $152,985 in bounties for wolves, coyotes, bobcats and foxes during 1953, the conservation department reports.

During the year, 27 wolves, 3186 coyotes, 58 bobcats and 19,306 foxes were bountied. All the bobcats were taken in January, last month in which cat bounties were authorized.

In 1952, bounties were paid on 27 wolves, 2940 coyotes and 16,407 foxes.

In 1951, the state paid for 27 wolves, 3233 coyotes and 18,270 foxes, and in 1950, a total of 28 wolves, 3189 coyotes and 21,216 foxes were bountied.

In each recent year, all the wolves and most of the coyotes have been taken in the Upper Peninsula. Mostly, wolves have been bountied in central and western counties of the UP and coyotes, in general, are most plentiful in those same areas.

In the northern Lower Peninsual, nearly all the coyotes are taken in the rim of counties bordering Lake Huron from northern Saginaw Bay to the Straits of Mackinac. Foxes are bountied generally throughout the state.

The bounty system was set up many years ago as a predator control method. Game men, however, say the system is not worth the cost involved and point to the continued high and fairly regular number of bounty payments made from year to year as one indication of its failure as a control measure.

The conservation department has long advocated a system of control aimed at specific predators known to be causing damage and also have asked that more emphasis be placed on trapper-instructors who teach trapping methods to those who want to learn.

Indians Vote Against Legalized Firewater

TOPPENISH, Wash. (AP) — The Takima Indian nation's General Council voted Friday against opening its reservation to legal "firewater."

Congress last year legalized purchase and consumption of liquor by Indians wherever it was legal for other persons and authorized local option on Indian lands.

The council also proposed that the national legislation be reversed.

Estonian Escapade

ACROSS

1 Estonia is a country of quaint old
6 It has a 725-mile ——line
11 Revoke a legacy
12 Possessor
13 30 (Fr.)
14 Joined
16 Bitter vetch
17 Gibbon
19 Oriental porgy
20 Promontory
22 Make a lace edging
23 Distribute
24 Hiker
26 Shatter
27 Organ of hearing
28 Sailor
29 Onager
30 Brazilian macaw
31 Manifest
34 Church dignitary
38 Low haunts
39 Feline animal
40 Stupefy
41 Is (Latin)
42 Scottish alder
43 Powerful explosive
44 Steps over fences
47 Type of fur
50 Amphitheater
51 Tally
52 Conducts
53 Variety of pig iron

DOWN

1 One who uses pitch
2 Russian city
3 Small tumor
4 Seine
5 Operators of blast furnaces
6 Justice chamber
7 Have
8 Blackbird of cuckoo family
9 Hunting dog
10 Handles
13 Canvas shelter
15 Viands
18 Swiss river
21 Blotches
23 Wall paintings
25 Time gone by
26 Denuded
28 Acerbity
31 Poems
32 Chaste
33 All
34 Golf term
35 Dress
36 Burrow
37 Grafted (her.)
39 Houses (It.)
45 Meadow
46 Conclude
48 Royal College of Physicians (ab.)
49 Me (Fr.)

Answer to Previous Puzzle

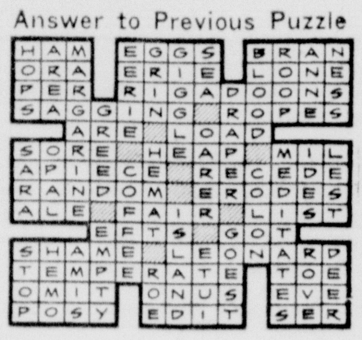

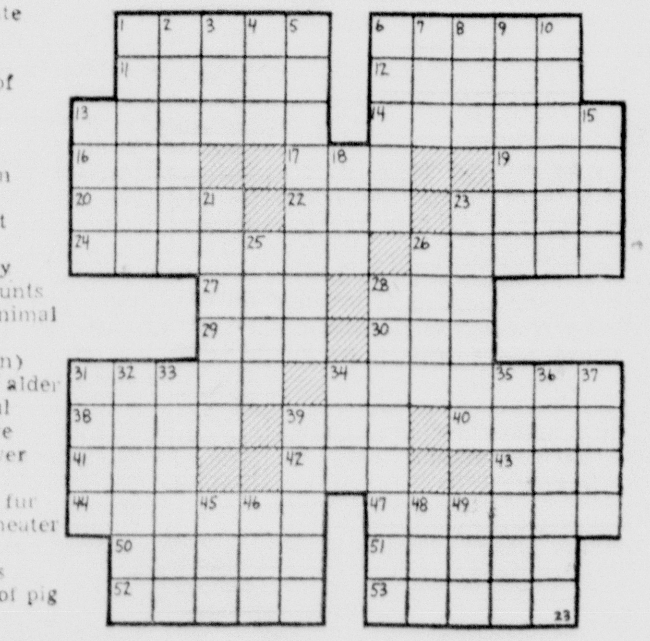

Priscilla's Pop By Al Vermeer

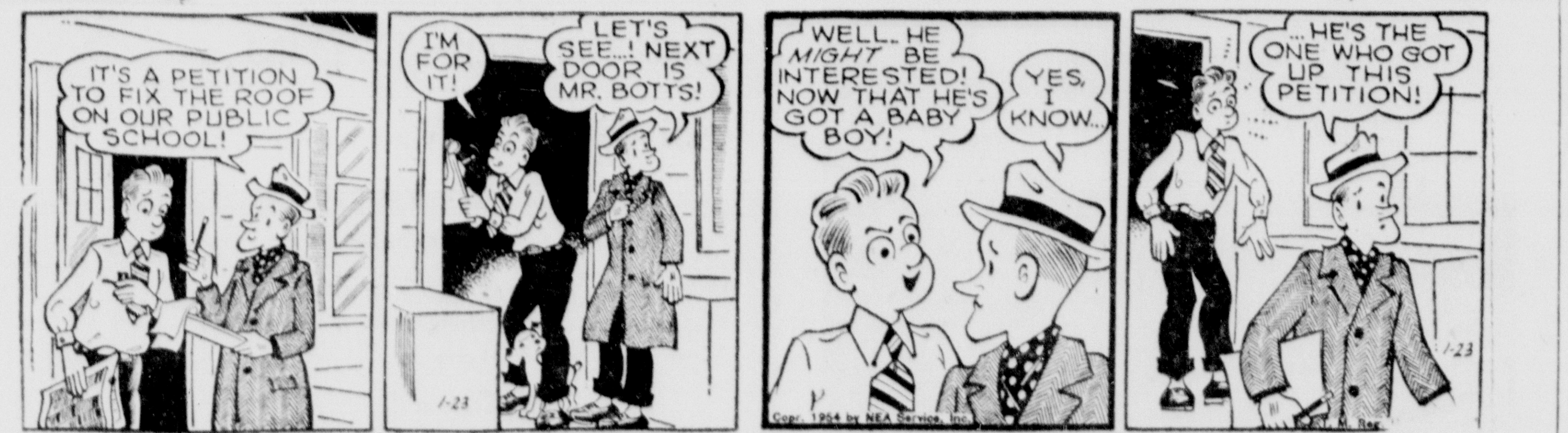

Bugs Bunny

Upper Peninsula Briefs

STAMBAUGH —Some 40 performers of the Niagara, Wis., skating troupe will appear in an ice show to be presented Feb. 18 at the Stambaugh Recreation rink, under the sponsorship of the Stambaugh Business Men's association. Ray J. LaFave, chairman of the association's winter activities committee and Robert L. Cross, assistant, are in charge of arrangements.

KINGSFORD — Difficulties between the Kingsford Chemical Company and City of Kingsford over taxes have been climaxed by a lawsuit in which the company seeks to force the city to sharply lower valuation of the company's plant and return $36,515 in taxes and penalties paid under protest. Since the State Tax Commission fixed the disputed valuation upon which the taxes were based, it is believed that the state will send attorneys here to join the city defense of the suit.

MENOMINEE—Menominee High School will be one of five U. P. schools which will offer teachers a special course in conservation in which two hours of credit may be earned over the 12 week's course, reports Supt. Miles W. Robinson. The course is sponsored by the extension service of the University of Michigan.

ISHPEMING — The John B. Rogers company, Fostoria, Ohio, has been hired by the Ishpeming Centennial Commission, Inc., to produce the city Centennial pageant, which will be held July 25-31. The contract between the commission and the Rogers company has been signed in the Mather Inn by William C. Peterson and Len Altobello, of the commission, and Wayne C. Lemmon, representing the company.

Examiners Receive Instruction Here

Officers who are examiners in applications for driver's licenses yesterday afternoon attended a training class held in Escanaba City Hall and conducted by Thor Person, examination supervisor for the Secretary of State's office in the Upper Peninsula.

Local licensing officers, officers of the Menominee sheriff's department, and of Gladstone, attended the meeting.

Purpose of the class was to train the examiners in new procedures and to urge the use of established rules and regulations in examining applicants for operator's licenses.

examcgtn

Army Chief Lists Two Divisions All Finished In Korea

SEOUL, (AP) —Gen. Maxwell D. Taylor, U. S. 8th Army Commander, today identified the two American divisions to be withdrawn from Korea as the 40th and 45th.

He said the 45th Division, the former Oklahoma National Guard, will return to the United States between Feb. 15 and March 15, and the 40th, former California National Guard, considerably later.

The withdrawals were announced recently by President Eisenhower, but this was the first official information on the units affected.

Both divisions have been in Korea about three years.

Taylor's announcement said the only soldiers to be transferred with the outfits back to the United States are those entitled to rotation home on points. Men not yet eligible will be transferred to other divisions.

It was not stated whether the divisions would be returned to their old home states.

Death of the husband or wife ends about 660,000 marriages in the Unitetd States each year.

WHERE YOU CAN GET SERVICE!
These firms and institutions are reliable and will serve you well

EXPERT WELL DRILLING
Phone or Write
Fred "Fritz" Rice
Phone 1938-J 1123 S. 10th Ave. Escanaba

SPECIAL
Plastic Wall Tile
45c Per Square Foot
Install It Yourself We Furnish The Tools
Kenneth Christensen
Phone 3138 312 N. 12th St.

Star ★ Printing
Commercial & Social Printing
Phone 1005 115 S. 13th St.
Escanaba, Michigan

AUCTIONEER
Complete auction service including real estate. Contact
COL. Wm. DARLAND
Marinette, Wis. Phone 2-4335

PLASTERING
Plain and Ornamental and
Masonry Contracting
Brick, Block & Stone Work
Fireplaces of Distinction
NESS BROS., CONTRACTORS
Escanaba 2487 1613 11th Ave. S.

24 Hour Ambulance Service
Oxygen Equipped
Call 192
Allo FUNERAL HOME

It Will Pay You To See Us First For
UPHOLSTERING-SLIP COVERING-DRAPES
Coan's Upholstery Shop
500 Ludington St. Ph. 2773-W

CALL
George's Radio Shop
George Kornetzke, Prop.
for
RELIABLE RADIO SERVICE
705 South 15th Telephone 705

Get The Highest Market Prices for your Livestock
Packing House and Feeder Buyers
Bonded and Licensed
CLOVERLAND LIVESTOCK AUCTION, Inc.
Wednesdays Only—Phone 3102
Other Days—Phone 2675
Sales Wednesday at 2:30

WELL DRILLING
Write or Phone 2668
Chester "Chet" Rice
Formerly Tom Rice & Son
2403 Ludington St. — Escanaba
Third generation of Well Drilling Experts
Also Trench Digging, any size job!

Len Harvey George Williams
H. & W. ELECTRIC CO.
Electric Motors for All Industry
New and Reconditioned Motors
1815 Third Ave. N.
Across from C. & N. W. Depot
Phone 514-W Escanaba, Mich.

For Well Drilling Write
Orton Degeneffe
619 S. 18th St., Escanaba
Phone 1034
23 Years Experience
All work guaranteed

Bottled Gas Service
Call or Write
DeCock Bottled Gas and Appliance Co.
923 Stephenson Ave. Phone 310

WHEN AND WHERE TO PLACE WANT ADS

The Classified Advertising Department is situated at 600-602 LUDINGTON ST.

These offices are open to receive advertisements from 8 a. m. to 5:30 p. m. daily Commercial want ads must be placed before 5:30 p. m. the day before publication Other classified ads (For Rent, Help Wanted, etc.) will be accepted until 10:30 a. m. on the day of publication.

Funny Business By Hershberger

"The janitor called me to tune it—it's a little off-key!"

GLADSTONE

Bowl Ski Tow Gets New Rope

A new rope has been put on the ski tow in the 'bowl' at the Gladstone Sports Park placing the tow in first class condition for the season, it is learned from Norman Harris, president of the Gladstone Ski Club.

Seven hundred feet of inch rope was purchased by the club and the major part of it used on the mechanism which hauls skiers to the top of the hills so they may enjoy the sliding without too much work.

An expert job of splicing the big strand was done for the club by Carlton Mineau, Harris said.

The tows are operated Saturday and Sunday afternoons and also on Wednesday evening when the hills are floodlighted for the skiers.

Church Services

Reorganiz.d Church of Jesus Christ of Latter Day Saints – Church school at 10 a. m. Morning worship 11. Zions League meeting at 6:30. Evening service at 7:30. —Elder Rex Stowe, pastor.

Free Methodist—Sunday School at 10. Morning worship, 11. Pre-prayer service, 7. Evening service at 7:30. —Rev. Fred Knecht, pastor.

All Saints' Catholic — Sunday Low mass at 8. High mass, 10 a. m Novena service Wednesday evening at 7:30. Confessions Saturday 3 to 4:30 in the afternoon and 7 to 8:30 in the evening.—Rev. Fr. Matt LaViolette, pastor.

St. Paul's Lutheran—Divine service at 9. Sunday School at 10. —Rev. Theophil Hoffmann, pastor.

Memorial Methodist—Sunday School at 9:30. Nursery school, at 10:45. Worship Service, 10:45 a. m. Sermon theme: "What Is the Church?" Anthem by choir.—Rev. Meldon Crawford, pastor.

First Lutheran—Nursery School at 9:45. Morning worship at 10.—Junior choir will sing. —Rev. Clifford Peterson, pastor.

Bethel Evangelical Free. Sunday school, 9:45. Morning worship at 10:45. Sermon topic: "Failing In Responsibility." Special singing. Junior Church 10:45. Evening service, 7:30. —Rev. Oscar Leander, pastor.

First Baptist—Sunday school, 10. Junior church 11. Morning worship, 11. Young People, 6:15. Pre-Prayer 7:15. Evangelistic service 7:30. Sermon topic: "The Nobleman of Caparnum." Special music. —Rev. K. J. Samuelson, pastor.

Trinity Episcopal—Morning Prayer and sermon at 9 a. m. Church school at 10 a. m. —Dean Joseph S Dickson, rector.

Public Invited To Card Party

Minnewasca Chapter 96, Order of the Eastern Star, is sponsoring a card party this evening at the Masonic hall.

All of the usual games will be played and lunch will be served. The general public is invited.

Rat Sneeze Makes Scientist Unhappy Down In Ann Arbor

By GLENN ENGLE

ANN ARBOR, Mich. (AP) — Ever see a rat sneeze? A university of Michigan scientist did, and it made him most unhappy.

Dr. David F. Bohr, associate professor of physiology, was about to move some white rats obtained from the Rockefeller Medical Research Institute into the new Kresge Medical Research Building near University Hospital. Then calamity struck.

He discovered that one of the rats had developed a cold and passed it on to the others. All, he said, were coughing and sneezing.

To Dr. Bohr that was not funny. He had been patiently striving to develop a strain of disease-free rats for experimental purposes.

Now he's starting all over again on a new strain.

It's important, he explained, that none of the rats has even a common cold. For example, an experiment to determine how much radiation a rat can take would be next to futile if the subject were diseased.

So that's why Dr. Bohr wants disease-free rats and is going all-out at the Kresge building to grow some.

The baby rats will be delivered by Caesarean section under completely sterilized operating conditions. They will be housed in an immaculate laboratory. They will be fed with an eyedropper every three hours by an attendant in a snow-white uniform and wearing a mask, rubber gloves and special laboratory boots.

BOY MEETS SENATOR — Senator Homer Ferguson stands Delbert Dains, 1954 March of Dimes poster boy, on his desk in Washington and looks over a March of Dimes card handed him by 'Debby." The boy, 4, of Gooding, Idaho, called on Senator Ferguson while in the nation's capital. The senator, long an enthusiastic supporter in the polio fight, presented "Debby" with a miniature automobile, which the poster boy can use as a March of Dimes bank. Michigan, one of the principal states in polio fund raising, has an important part in the present drive to raise $75,000,000 needed for the huge polio prevention program and for patient care and continued research. (NEA Union Print)

Creten Winner In First Half

Alphonse Creten and his quartet won first half honors in the Holy Name smear tournament with an aggregate score of 710 to the 675 chalked up by Andy Cargo's second place crew.

Next week on Thursday evening there will be a special meeting to which all players and substitutes are invited. Funds taken in will be turned over to the Polio Fund. There will be lunch and refreshments.

Other aggregate scores were John Gnat 670, Pete Standing 663, Alphonse Demeter 652, Clyde Alworden 650, Armond Ducheny 643, Al Wilmotte 639, Martin Cassell 633, Harry VanDonsel 629, Ed LeRoux 627, Don Zierke 619, Bernard DeHooghe 612, Phil Gagnon 611, August Boden 611, Joe Casimir 611, Julius Reubens 610 and Louis LaCombe 584.

DeHooghe was high Thursday night with 74 while VanDonsel had a low of 18 to tie the season's record.

Social

Study Club

Mrs. Walter Boucher will entertain the Study Club Monday afternoon at her home, 1101 Montana Ave. Mrs. J. F. Richardson will present a review of the book, "A Good Man" by Jefferson Young.

* * *

Bridge Club

Mrs. Clarence Goodman entertained the members of her bridge club Thursday evening at her home, 408 S. 7th. High honors in the bridge games went to Miss Alice Garrett and second to Mrs. Vincent Wilbee.

Lunch was served at the close of the evening.

Mrs. Leo Weingartner and Miss Alice Garrett were guests of the club.

Briefly Told

Boy Scouts — A meeting of Boy Scout Troop 467 will be held Monday evening at 7 at the First Lutheran Church.

* * *

Men's Club — The Men's Club will meet at 7:30 Monday evening at the Reorganized Latter Day Saints church.

* * *

Membership Class — The Membership class of Memorial Methodist Church meets at the church at 4 Monday afternoon.

* * *

To Conduct Service — Rev. K. J. Sanuelson, pastor of the First Baptist Church, will conduct services in the First Baptist Church at Felch Sunday afternoon at 3.

* * *

Legion Auxiliary — A regular meeting of the Legion Auxiliary will be held Monday evening at 8 at the Legion Hall. Forming the committee in charge are the Mesdames August Feldt, Ruth Davis, Russell Hetrick and Alphonse Dementer.

Bowling Notes

WOMEN'S THURSDAY

	W	L
Swenson's	5	1
Gibbs	4	2
Hughes Motor	3	3
DuRoy's	3	3
Kelley's	3	3
Beaudry's	2	4
Yacht Club	2	4
Stella's	2	4

High averages—Josie Kinkella 162, Marion Peterson 151, Theresa Kennedy 150, Mickey Naylor 148, Gerry Domres 148.

HTG—Josie Kinkella, 214; HIM—Josie Kinkella, 556; HTG—DuRoy's, 775; HTM—DuRoy', 2172.

MEN'S AMERICAN

	W	L
Coca Cola	5	1
Scott's	4½	1½
Bakery	4	2
Ren's	3	3
Olson's	3	3
Nahma Billygoats	2	4
RR Merchants	1½	4½
Pfeiffer's	1	5

High averages—Walter VanDeWeghe 177, Floyd Forvilly 173, Jim Damitz 171, Jack Ulrich 170, Bernard Johnson 168, George Johnson 168.

HIG—George Johnson, 265; HIM—Charles Lundmark, 599; HTG—Ren's, 967; HTM—Bakery, 2670.

NOTICE
To Dog Owners
Dog licenses will be on sale in the office of the City Clerk up to and including Monday, March 1 without penalty.
Thereafter all licenses must be obtained from the county treasurer.
Fees for licenses obtained before March 1 are: Male or unsexed $1.00; Females $2.00.
After March 1, license fees are Male or unsexed $2.00; Females $4.00.
H. J. Henrikson
City Clerk

Baby Potty Builds Business Success

By HAL BOYLE

NEW YORK (AP)—You think you have problems, dear reader? Listen to a man with a real problem:

After 20 years of reporting wars, club meetings and other small brush fires, I went to a national furniture display this week. I came back with a story about a new furniture item of interest to millions of young Americans.

HAL BOYLE

Frankly, it's about a new kind of baby potty.

With this preamble, let me take you behind the scenes of a giant industry and show you a newspaperman's problem they don't prepare you for in journalism school—or portray in Hollywood. Let's do it in dialog:

Boyle Saluting: "Please, sir, I found a story. It is a story that has everything—inventive genius, a struggle against odds, money and success, motherhood and millions upon millions of little children."

Editor yawning: "What, no dogs in it? I like human interest stories about dogs—particularly small dogs."

Listens To Mothers

Boyle drawing deep breath: "Sir, it is the heart - warming drama of a former high school coach who yearned to find the pot of gold at the end of the rainbow and then . . . here's the switheroo . . . he did find it—in a baby potty."

Editor: "Come here. Let me smell your breath."

Boyle: "This guy's name is Paul La Hue, aged 40, of Indianapolis. He used to coach basketball and baseball and teach science at a high school in Union City, Ohio. Then he went into the Navy. Then he went to work for a drug firm. He got the idea for this new baby potty while sitting in pediatricians' offices listening to mothers complain about the problems of housebreaking their babies."

Editor: "And so?"

Boyle: "So he worked four years to perfect the better potty. It cost $50,000 to get three patents and tool up and produce his first potty. Now he is selling them all over the world, and expects to overturn the whole baby potty industry with it."

Trains Little Boys

Editor: "Not that I'm at all interested, but what is new about this product?"

Boyle: "I'm glad you asked that question, sir. Little boys are sometimes harder to train than little girls. Mr. LaHue has a theory that this is because they regard the standard, or sit-down potty, as not altogether satisfactory. He says they regard it as sissy and may even be psychologically scarred if the situation isn't corrected. His solution is a small vertical plastic shield which can be attached to the back of the potty and provide a more . . uh . . . masculine atmosphere."

Editor: "Are you making this all up?"

Boyle: "Sir, this potty has been looked into by the American Medical Assn., and not found wanting. It has been commended by Parents' Magazine. Mr. La Hue has sold $100,000 worth of them in a few months, and—"

Editor: "But potties . . potties. Won't people find a story about potties . . . uh . . . uh . . objectionable?"

Boyle: "What people, sir? A baby potty isn't Un-American. It is as much a fact of life as babies are. Both are found in the happiest homes. I know one sentimental couple who, after their children were raised, painted the baby potty red and grew flowers in it."

Editor crossly "Cut the nonesense, and go write your story."

Well, dear reader, that's my problem. If you read this story, and write a letter to the editor saying you don't like this story—well, his old ulcer will erupt like Vesuvius.

And you know what will happen to me? "I'll be sent to Alaska have to spend the rest of the winter wading through wilderness snowdrifts hunting up human interest stories about small lost sled dogs, abandoned infant polar bears, and wee baby walruses that can't find their way home.

City Briefs

Mrs. Stone Anderson has returned to her home here at 1402 Wisconsin Ave., after visiting with relatives and friends in Milwaukee and Detroit since before Thanksgiving.

Pvt. Robert Sanford has arrived from Fort Riley, Kas., to spend a 10 day leave visiting with Mr. and Mrs. Louis Hillewaert, 1014 Superior Ave. Pvt. Sanford has completed his basic training at Fort Riley and at the completion of his leave will go to Jackson, S. C.

Miss Wanda Vogt, student at Carroll College, Waukesha, Wis., arrived Friday night for a between semester visit with her parents, the John Vogts. She has as her guest, Robert Simon of Waukesha.

Mrs. Douglas Madden has accepted a position in the office of Attorney Clair Hoehn.

Mrs. Stone Anderson has returned from a vacation visit in Detroit.

Miss Mary Wolfe, Ensign, Mich., is employed in the office of Attorney Clair Hoehn.

RIALTO
SIERRA
Color by TECHNICOLOR!
Audie Murphy . Wanda Hendrix
Shown at 7:05 & 10:05 p. m.
LAST TIMES TONIGHT
Come late as 9:00 p. m. for complete show.
JOHNNY WEISSMULLER as Jungle Jim in "VALLEY OF HEAD HUNTERS"
Shown at 9:00 p. m. Only
Extra—Color Cartoon
STARTING SUNDAY
Continuous Shows—Starting At 12:00 Noon
HIT NO. 1

Sunday Schedule—
1:35-5:05-8:45 p. m.
Shown Monday at 6:45 & 10:15 p. m.
HIT NO. 2

Sunday Schedule—
12:00-3:30-7:00 & 10:30 p. m.
Shown Monday at 9:00 p. m. Only
EXTRA! LATEST WORLD NEWS

Indians Play At Menominee

The Gladstone Indians play their first hockey game of the season Sunday afternoon when they tangle with the Menominee Wildcats at the Menominee rink.

A two-hour practice session this afternoon under the direction of Gordon Haga, player-coach, wound up preparations for the battle.

Players will meet at the Gladstone City Hall and will leave for Menominee promptly at 12:30 Sunday noon.

Little is known of the Wildcats other than it is a junior team which has been together for some years and is now branching out. They recently played and lost 5-3 to a prison team from Marquette.

Coach Haga said yesterday that his starting lineup will be Frank Barak, goalie; Jack Forvilly and Jack Aker, defensemen; and in the line Bob Bizeau at center, Duane Rajala at right wing and Jack Tackman at left wing.

Another line will be composed of Art LeGault, Jim Rose and Haga while still another will be Hugh Ray, Jim Smith and Don Peterson, Spares are Dick Rivers, Jim King and Dick Dalvaux.

The Indians were weakened by the loss of George Petaja who is in Detroit seeking employment and Carl (Bunny) Johnson, who has been ill this week.

All Saints Civics Club Elects Staff

Officers were elected by the All Saints Civics Club to serve during the second semester at a meeting held Wednesday afternoon.

Margaret Ulrich was chosen as president, Yvonne Closs was reelected vice president, James Farrell as recording secretary and Robert Gardner as corresponding secretary. John Beaudry is sergeant at arms.

Don't Miss Them!
Joyce & Arv
TONIGHT
LINCOLN HOTEL
Spend A Pleasant Evening Dancing

Hyde

HYDE—Mr. and Mrs. David Shipman and Miss Frances Bradley of Waukegan, Ill., are visiting their sister, Rudy Bradley and their brother, James Bradley, at the home of Mr. and Mrs. Paul Porath, and with other relatives.

Dick Jaeger of Libertyville, Ill., is visiting Mr. and Mrs. Paul Porath.

Birthday Anniversary

A group of neighbors helped Mrs. Alex Muther celebrate her birthday anniversary Wednesday afternoon. Cards were played. Mrs. John Zawada had high score in 500, Mrs. Emil Porath was second, and Mrs. Charles Kositzke Sr., low. Mrs. Emil Porath received the guest award. Refreshments were served and Mrs Muther was presented with many gifts. Guests were Mrs. Richard Donahue, Mrs. Paul Porath, Mrs. Emil Porath, Mrs. Rudy Porath, Mrs. August Severinsen, Mrs. Charles Kositzke Sr., Mrs. Louis Johnson and Mrs. John Zawada of Schaffer.

Dr. T. R. Murroughs, a Chicago optometrist, says that distant pastures actually are greener to the eye because the atmosphere filters out yellow light, leaving the impression of deep green.

monday only!
January SALE!
regular $5.95
skirts
sale $3.99
Wool tweeds, wool and rayon blends . . . handsome fabrics in a variety of colors. Skirts with slim lines, detailed with pockets and belts. Sizes 22 to 28 in the group. Help yourself to several! sale, $3.99
Lewis gladstone
812 Delta —Phone 4681

January SALE!
starting monday 9:30 a. m.

regular $39.95 and $35
casual coats
sale $20
• curled wools
• blanket fleeces
• zibelines
Zipsters* with removable wool linings. Casual coats in favored colors and fabrics. Every coat in the group a good choice, a wise buy! sketched: blanket fleece of 70% wool, 30% mohair. Turquoise, beige, pink, ice blue, Sizes 10 to 16. sale, $20
*registered
Lewis gladstone
812 Delta — Phone 4681

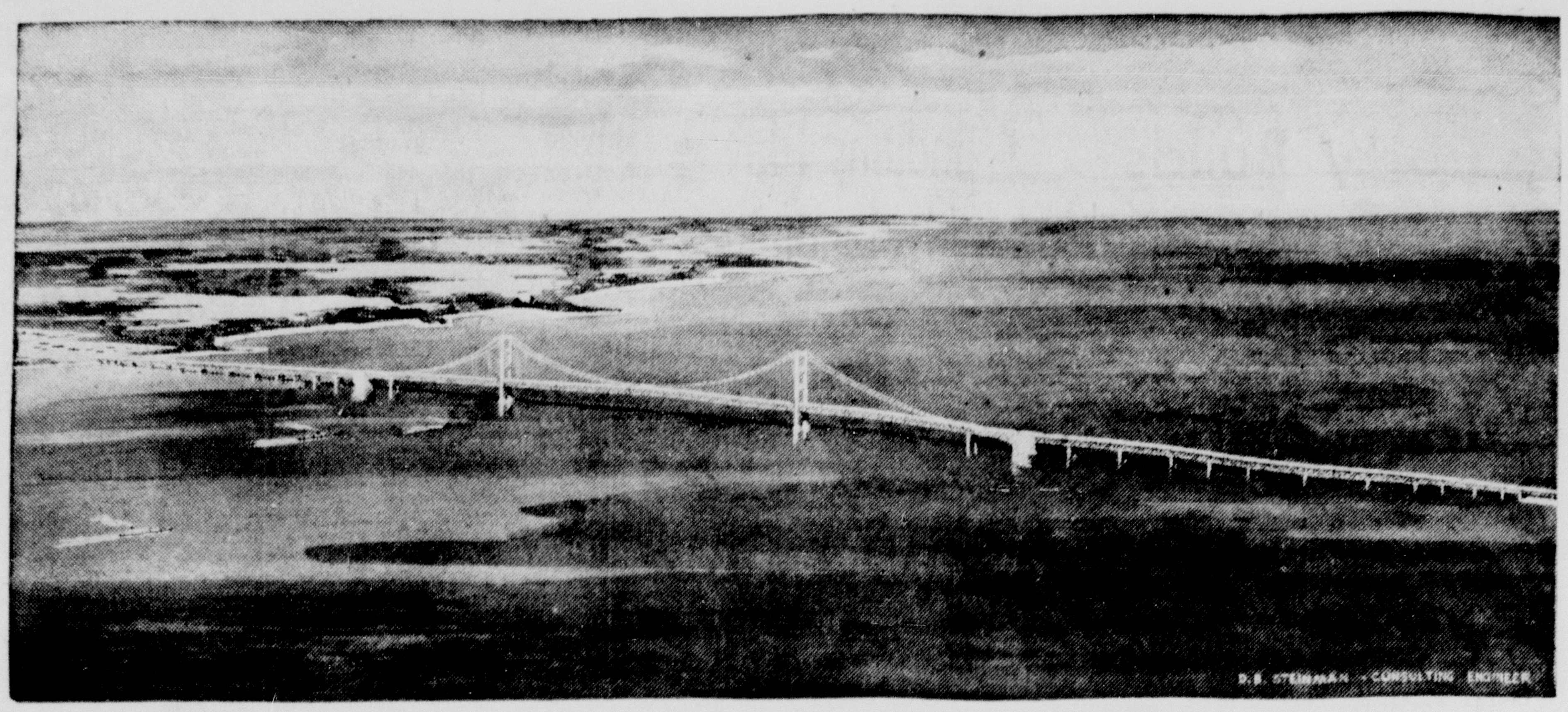

Longest suspension bridge in the world—the proposed Mackinac Straits Bridge.

Straits Of Mackinac Bridge Will Speed Travel Between Peninsulas Of Michigan

The proposed Straits of Mackinac Bridge, now closer to realization than when it was first envisioned more than a half-century ago, will when it materializes be man's answer to an ever-increasing demand for speed in travel.

Delays in crossing the Straits of Mackinac, a five mile strip of water separating the Upper and Lower Peninsulas of Michigan, have plagued travelers for centuries. The Indians, whether in war or peace, found the Straits a dangerous crossing for their frail canoes.

Father Marquette, intent on his missionary work, undoubtedly chafed at the delays in travel caused by the Straits; French explorers and traders, eager for peltries and the annexation of additional lands for the king of France, recognized the Straits as a cross-roads of the Upper Lakes.

Growth Of Traffic

The turbulent neck of water connecting Lake Michigan and Lake Huron (but dividing the State of Michigan) may within a few years be spanned by the "longest suspension bridge in the world," ending man's search for a quick, safe crossing.

Beginning before the turn of the century, railroad carferries, capable of breaking the heavy ice that choked the Straits in winter, provided transportation. Then in 1923 the State of Michigan established an auto ferry service.

Today the volume of summertime traffic is so great that even the large, fast boats owned by the state are unable to keep up with the rush. This is despite the millions of dollars spent for new docking facilities and larger boats over a period of the last decade.

Court Test Remains

The latest plans for a bridge have been under consideration for several years. Proponents of a bridge have met with political, legislative and financial hurdles. Many times they have been told to give up—that traffic would not be sufficient to produce the revenue needed to pay for the structure; that the proposed span was an impossible engineering attempt.

Despite discouragement, delays and doubt, the Straits Bridge Authority continued to function. One of the remaining major hurdles in the proposal today is Michigan Supreme Court test to determine whether the present financing plans violates a state constitutional ban on bonded debts over $250,000 without a state-wide referendum.

Proponents of the bridge appear to be unworried because, they say, the bonds in question are revenue bonds and will be paid for by users of the bridge—not by the taxpayers of Michigan.

Boom Is Foreseen

A group of underwriters has offered the Bridge Authority's issue of 40-year 4 per cent bonds at a price of 99. Investment bankers report substantial interest is shown in the bonds by institutional investors.

The Bridge Authority also sold 20 million dollars of Series B 5½ per cent bonds to investment bankers, but this issue was not offered publicly. The bonds are issued subject to Supreme Court approval.

Will the Upper Peninsula and Michigan in general experience an economic boom with the construction of a five-mile-long bridge at the Straits?

Aid Tourist Industry

Proponents of the bridge, more optimistic than at any time in the history of their effort, are convinced that it will. The general effect will be to bring the state together geographically, and to encourage more traffic through the northern area.

Immediate effect will be to boost Michigan's $600,000,000 tourist trade into even higher brackets, say the optimists. And Upper Peninsula business and industry, which so long looked to Wisconsin rather than Lower Michigan for its outlets and contacts, will be "100 miles closer" to downstate industrial centers.

The long-delayed bridge, the world's longest, when and if it is built, will be the answer to a problem that has vexed the traveler for more than 300 years. At this time only the pessimists will predict failure for a project on which so much hope and time and effort have been expended.

What's My Name?

"Old Blood and Guts"

A rough old soldier with a wicked tongue, a short temper, and a pair of pearl-handled revolvers strapped to my side, I was also the U.S. Army's top expert on mechanized warfare in World War II. My troops called me "Old Blood and Guts"—and for good reason. As the hard-driving commander of the famed Third Army I spearheaded the Allied breakthrough at the Rhine. Then my tanks really started rolling! Stopping only long enough for fuel to catch up, they raced clear across Southern Germany, through Czechoslovakia, and halfway into Austria before the war ended. Six months later I was killed in an auto crash in Germany, and buried in Luxemburg, which has issued, in my honor, the postage stamp shown above. What's My Name?

FREE PRIZE FOR CORRECT ANSWER! Send correct answer and win a valuable, illustrated booklet, **"The Stamp Finder & How to Collect Stamps"**. This wonderful introduction to the fascinating stamp hobby tells all about stamp collecting, starting a stamp club, searching for rare old stamps worth fortunes, etc., while **"Stamp Finder"** shows at a glance the country to which any stamp belongs, and so where to place it in your album. Send answer to The Philatelic Institute, Cambridge 39 Mass.

Egypt Constructs Plants To Make Her Own War Weapons

AP Newsfeatures

CAIRO —Egypt is building 10 arms factories and 3 already are in full operation, army Chief of Staff, Lt. Gen. Mohammed Ibrahim says. These plants are turning out training planes, rifles, land mines, hand grenades and shells.

This represents a beginning in a program of industrialization. Gen. Ibrahim and his fellow officers recall with bitterness the millions of Egyptian pounds squandered on low-quality munitions under the Farouk regime.

The Naguib government has assigned the army about a fifth of the total budget of the nation.

A dozen training planes have been produced in Egyptian factories. The engines are German but Egypt hopes to produce her own soon.

In the near future, the plan is to export land mines, shells, rifles, and hand grenades to other Arab countries.

Light automatic weapons have been tested satisfactorily and some have been put in use. Location, exact type, and nature of this work so far have been kept a top secret, however.

A plant for rockets is under construction, according to informed sources. This work is directed by German experts

Rock Contractor Reminisces About Construction Of Lodge For Bonifas At Lake Gogebic

Bonifas Lodge at Lake Gogebic

By MRS. ALBERT WELDUM

ROCK—The announcement that Catholic Missionaries have acquired the Gogebic lodge near Wakefield, has caused many Rock residents to reminisce about the time when it was built, for it was a well known local carpenter, Charles Larson, who was the construction superintendent at the time that it was first constructed.

When Mr. Larson went there in May, 1928, the 3½ miles of road was not completed.

"I had to walk knee deep in water in places to get to where the lodge was to be built," Mr. Larson recalls, "and when we got there, we had to clear the land before we could begin to build."

A Beautiful Spot

William Bonifas who had made great success in the timber business in Upper Michigan, had picked this beautiful spot on the south east shore of Lake Gogebic to build a lodge for himself and his friends.

"It was indeed a beautiful spot," says Mr. Larson, "On a clear day one could see the Porcupine Mountains clear across the lake."

Eventually a good road was made to the lodge, but that summer most of the material had to be shipped across the lake. During that summer Mr. Larson and a crew of about eight "batched" out in the open and slept in tents. When the cook camp was completed, they had the luxury of a cook. In November when the 28 by 35 ft. garage was finished with living quarters upstairs, everyone was glad to move out of their tents and into the upstairs of the garage.

For the next year from six to 30 men worked on the main building which was 80 by 50 ft. It had three floors and a full basement, an enclosed porch 14 by 64 ft. The living room was 39 by 54, kitchen 16 by 22, a bedroom upstairs was 29 by 36 which had room for ten beds. There were five private bedrooms upstairs, quite a number of bathrooms, and other rooms. It had electric lights and running water and all the conveniences one would not expect back there in the forest.

Private Power Plant

The electricity was supplied by two private plants. It automatically would switch from one to the other, depending on the amount of electricity used.

A decorator from Grand Rapids came to do the interior decorating. All the furniture was made special in Grand Rapids excepting for the furniture in the master bedroom. This was sent for from the Philippine Islands and included a special seven foot bed, for Mr. Bonifas was a tall man, 6 ft. 4 in.

Something that was unusual was the depth they had to go to get water. Though the lake was only about a hundred feet from the lodge and about 25 ft. below ground level, the crew had to go down 80 ft. to get water.

"Something I will never forget," Mr. Larson says, "is the trouble a bear gave us for a time.

"I had to go about 24 miles to get supplies, and had brought back a quarter of beef and put it in the roothouse we had made on the side of the hill. The next morning the cook woke us up and said the meat was gone and so was the cellar door. I had to go get meat before breakfast that time.

"One of the fellows said he would make a door that no bear could break down, but the next morning I had to go get meat before breakfast again.

Bear Is Snared

"We had some trappers in the crew, so one of them said he will make a snare to catch the bear. So we bent down a tree and put the snare right in front of the cellar door.

"The next morning about four o'clock there was the awfulest commotion outside and when we ran out, there was the bear, snared around the neck and one front leg. What to do now was a problem because nobody had a gun as guns were not allowed on Mr. Bonifas's property.

"One fellow got on the root house roof with an ax, but he could not hit the bear as the bear would swat back because the tree had not been strong enough to lift him off the ground.

"We all stood around watching this fellow and trying to figure out what to do, when all at once the snare broke and that bear went right between me and another fellow who was standing about three feet from me. However, the bear never bothered the camp again."

Eight Miles Of Trails

Before the men left in November of 1929, the building was complete except for some minor details. The crew also blazed about eight miles of trails through part of the 24 sections of solid timber which belonged to Mr. Bonifas, so that when his guests would go hunting, they would not get lost.

Mr. Larson worked there 18 months. Jay Kleiber of Rock also worked there for several months that winter.

When William Bonifas died, the lodge was sold to the Funk family from Kentland, Ind., in 1944, who made it into a famous summer resort, the Northern Holiday Lodge.

Little did Mr. Larson dream that someday his special project would be used as a recuperating center for missionaries from all parts of the world on leave to the U. S., as a retreat center for Catholic laymen in the western part of Upper Michigan, and as a summer camp for youth training to become Divine Word Missionaries.

Built Perkins Church

Mr. Larson came to America with his parents from Sweden in 1882 when he was but two years old. The family settled near Harris.

Eventually his brothers, John, August, Albert and Otto, now all deceased, became associated with the Larson Bros. store and timber business in Rock, but Charles, like his father, became a carpenter. His sister, Mrs. Charles (Anna) Carlson lives in Rock.

Besides the Bonifas building, the following are among buildings of which Mr. Larson supervised the construction: Corner Tavern in 1902, St. Joseph's Church in Perkins, the Finnish Church and the Catholic Church in Rock, excelsior factory, first brick four room school in Perkins which burned, Turin School which burned, Nelson's School, West Rock School, South Rock School, Beaver School, Friday School, Hall School at Perkins, Rock Town Hall, Rock gym that burned, Larson Bros. store, Herb's Tavern, Lion's Clubhouse, Emil Koski's garage, Northland building, Falck's Cheese Factory, Campbell's gas station, Unity Co-op store, U. P. Mutuals Insurance building, Co-op garage that burned, Neveau's restaurant and rooming house that burned, Rock school except for the new gym addition, and the Maple Bowl alleys and Rockette theater.

New Invasion Of Snowy White Owls Is Expected

The United States is preparing for an "invasion" from the Arctic—an invasion of snowy owls that will come sometime between now and spring.

With one exception, the snowy owls have swooped down from the far North through Canada every four years since 1926, according to the National Audubon society magazine. They have been sighted frequently in the Northern states and have been seen as far south as Florida.

The Upper Peninsula was last visited by the birds in the winter of 1949-50. Prior to that, they were noted in fairly large numbers the winter of 1945-46. A few have been sighted in "off-years" but most of them are seen when they arrive on the four-year migration flights.

Mystery of Flight

Unlike the native owl, the snowy owl is active during daylight hours and appears to be unafraid of humans.

Larger than the great horned owl, the snowy owl has a wing spread of five feet or more. They appear white, yet their bodies are barred with feathers of dusky color which help camouflage them in the snow and shadows.

They like to perch on pilings, telephone poles, and in Delta County one swooped down to alight on the top of a well-drilling rig at Rapid River. It stayed there for some time, despite the presence of the men on the ground.

What causes the snowy owl to make flights to the south every four years? Naturalists say the emigration is connected with another creature of mysterious habit—the lemming of the far North.

Search For Food

Lemmings are small rodent-like creatures four or five inches long, which survive on grasses and seeds. The owls eat the lemmings.

About every four years the lemming population decreases, due to failure in food supplies, and disease cycles. The southward movement of the snow owl follows the reduction in the lemming population.

If the pattern of the past continues, the great white owls of the north this winter will visit the United States, foraging for food they were unable to find in their usual Arctic range.

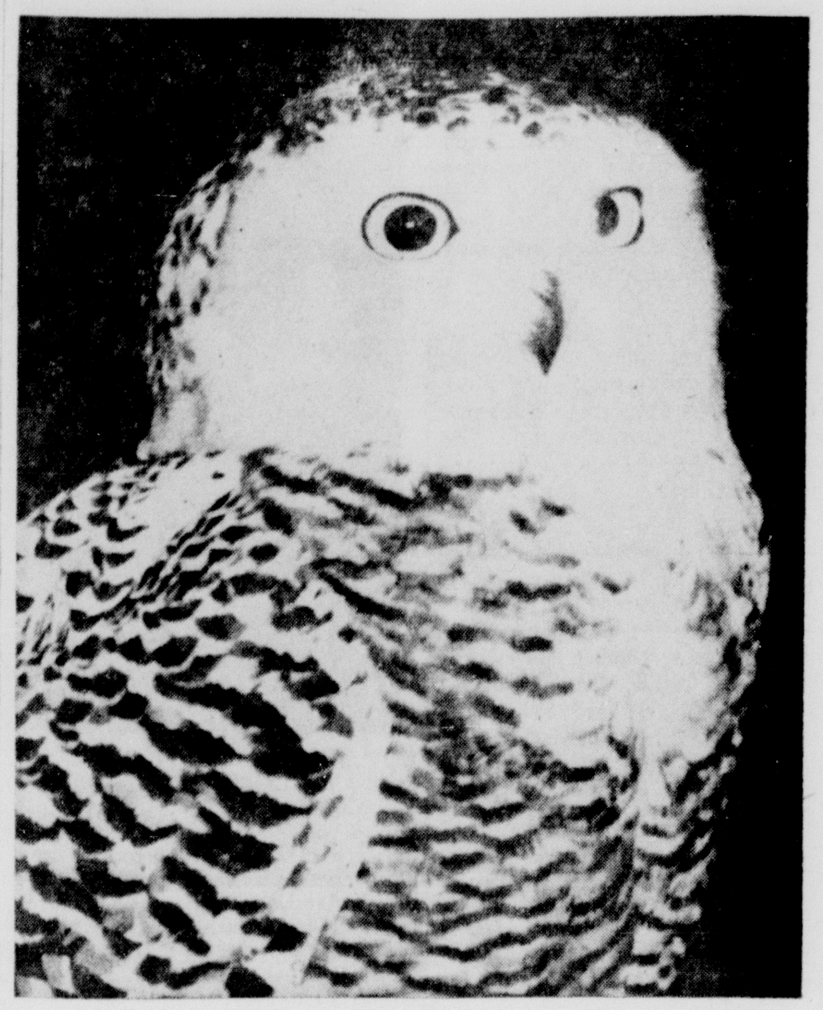

Snowy White Owl

Smelt Fishing In Escanaba Harbor

THE SMELT HARVEST through the ice of Little Bay de Noc is well under way in Escanaba Harbor. At the present time commercial fishing crews are getting from 600 to 1,000 pounds per lift. In this picture Fred Cass, Clarence Vedin and James Kessler are filling their fish boxes.

ICE FISHING IS cold business. At left above Ray Hermans is shown preparing to lift a net set under the ice. At right Walter Olson is pulling in a fish net. The market is strong and smelt are selling for six cents a pound wholesale. (Daily Press Photos)

MANISTIQUE

Sportsmen Take Stand On Game Law Enforcement

The Schoolcraft County Sportsmen's Club, at a regular meeting Thursday night, adopted three resolutions on game control for presentation at the Upper Michigan convention of sportsmen's clubs in Escanaba in March.

They were as follows:

1. That persons found guilty of headlighting be fined the minimum of fifty dollars ($50) for the first offense, and one hundred dollars ($100) for the second and subsequent offenses, with the mandatory jail sentence for each offense, as provided by law.

2. That the opening date of hunting seasons on upland game birds coincide in all zones.

3. That there be a season not exceeding fifteen (15) days on partridge (ruffed grouse) in the Upper Peninsula until conditions warrant a change.

Club members expressed concern over the number of deer law violations, particularly headlighting. It was emphasized that anyone found violating in this manner should be equally guilty, whether or not he had a deer in his possession.

"The very evident inequity in punishment handed out for offenders" was discussed at length, and the club agreed to devote further study to the matter.

Emerald Tatreault and Merwin White were selected as delegates to the convention in March.

A number of members also will attend a panel discussion with officials of the Conservation department at Newberry Tuesday evening, Jan. 26.

'Stique Student Is Successful College Debater

Charles L. Anspach, president of Central Michigan College of Education in Mount Pleasant, has reported that a freshman student in the college, Laura Pizzala, of Manistique, placed in the top 10 per cent in an undergraduate debate tournament held recently at the University of Illinois.

Miss Pizzala was a member of the Manistique High School squad which won the U. P. championship last year.

The Manistique debater also is undefeated in five rounds of debate in which she has participated at the Mount Pleasant school.

City Briefs

Mrs. John Barr, Deer St., has been dismissed from Schoolcraft Memorial Hospital and is convalescing at her home.

Mr. and Mrs. Melvin Matchinski, of Engadine, are the parents of a daughter, Lynn Ann, weighing 8 pounds, 8 ounces born Jan. 20 at Schoolcraft Memorial Hospital.

Pvt. Robert Carlson arrived Friday morning from Camp Gordon, Ga., to spend a two-week furlough with his parents, Mr. and Mrs. Ragner Carlson, 110 S. Mackinac Ave.

A daughter was born Jan. 22 to Mr. and Mrs. John Moffatt, 235 Range St., at Schoolcraft Memorial Hospital.

Rev. F. E. Butcher has returned to his home at Sault Ste. Marie after conducting services here at the Free Methodist Church.

More people get more news from newspapers than from all other sources combined.

Students Present Play At Meeting Here Thursday

A socio-drama was presented by students of Manistique High School under direction of Marvin Frederickson at a meeting Thursday night of Lakeside-Central PTA.

Participating in the one-act play were Francis Laurion, Helen McGlothlin, Sherry McNally and Jill Harbin. The play was entitled "Case of the Missing Handshake" and outlined psychological situations in a home.

Discussion following the drama was led by the Rev. A. Barton Brown.

Children of the 5th and 6th grades in both Lakeside and Central school won awards for having the most parents at the PTA session. Mrs. Muriel Cookson and Miss Evelyn Berwin are their instructors.

During the program Douglas Harding sang "Go Lovely Rose" and "Through the Years" with Loretta Charron as accompanist.

Lunch was served by mothers of 3rd and 4th grade students in the Central School, with Mrs. J. L. LeDuc as chairman. Serving on the committee were Mesdames Edwin Thompson, Barney Johnson, Charles Slining Jr., Paul Knight, R. E. Slining and Mrs. James Fyvie. The table was centered with a china ski boot decorated with Scandinavian designs. Mrs. William Mueller poured.

Two Schoolcraft Residents Named Extension Officers

Two Schoolcraft County residents were elected to officer posts at a meeting of district boards, councils and extension personnel in Marquette Jan. 21 and 22.

Frank Gordon of Blaney, chairman of the Schoolcraft County 4-H Advisory Council, was elected assistant secretary of the Upper Peninsula Advisory Cooperative Extension Service; and Mrs. G. Leslie Bouschor, Schoolcraft County Home Demonstration chairman, was elected secretary-treasurer of the U. P. Home Demonstration Council.

Clayton D. Reid, county agricultural agent, attended the meeting in addition to Mrs. Bouschor and Gordon. Meetings were held at Lee Hall on the Northern Michigan College of Education campus.

Cars Damaged In Accident

Two cars were considerably damaged in a collision at the intersection of Walnut and Lake Sts., at 12:10 p. m., Friday.

Drivers of the autos were Omer Dybevik, 43, of 500 Range, and Mrs. Betty White, 28, of 508 Michigan Ave.

City police report Mrs. White did not see the Dybevik car as she entered the intersection, and that Dybevik applied his brakes but was unable to stop because of icy pavement.

Both fenders and the left side of the White car and the front of the Dybevik car were damaged.

No tickets were issued and no one was injured.

Seney

Briefs

Mr. and Mrs. Norman McDonald were called to Chicago Monday by the death of his father, Alex McDonald.

Mrs. Charles Kubond and Mrs. Carl Kubond of McMillan were Seney callers Thursday.

Tears are useful in keeping eyes clean and free from infection.

Forensic Post Goes To Olson

Carl Olson, principal of Manistique High School, has been appointed for a full term as representative of the Michigan Secondary School Association to the Michigan High School Forensic Association, and representative of the association in Upper Michigan, by the association's executive board.

Olson previously served on the state board for one year, filling an unexpired term.

His appointment was announced by E Dale Kennedy, of Lansing, executive secretary of the Michigan Secondary School Association.

Social

Philathea Class

The Philathea class meets at the First Baptist Church at 8 p. m., Tuesday with Mrs. Chester Rivers, Mrs. Viva Hamil, Mrs. Norman Patz and Mrs. Frank Jollin as hostesses.

Surprise Party

Charles Blair, 119 N. 5th St., was honored at a surprise birthday party Thursday evening at his home. He was celebrating his 71st birthday anniversary.

During the evening cards were played and lunch was served from a table centered with two large, decorated birthday cakes.

Bridge Club

Mrs. O. F. Smits, 538 Oak St., entertained members of her bridge club Thursday evening at her home.

Prizes were awarded to Mrs. Don Hoholik, Mrs. Raoul Bertrand and Mrs. Russell Brunet.

Lunch was served.

Entertains

Mrs. Alvin Nelson, Range St., entertained a group of friends Thursday afternoon at a 1 p. m., luncheon at her home.

Prizes in bridge were awarded to Mrs. Nick Modders, Mrs. Mauritz Carlson and Mrs. Howard Holland.

Mrs. V. J. Conces of East Chicago, Ind., was a guest.

Mom's Club

The Mom's Club met Thursday night at the home of Mrs. Joseph Carefelle, N. Cedar St., and awards were presented in games to Mrs. Fred St. John and Mrs. Mary Pardee. The special award was received by Mrs. Gus Larson. The club received a box of greeting cards from Mrs. Pardee. A white elephant sale will be held at the next meeting. Mrs. Nellie Cousineau was assisting hostess for the meeting this week.

Jackson Man Is Fined For Killing Doe

Arthur English of Jackson, Mich., has paid a fine of $50 and court costs of $7.50 in justice court here after pleading guilty to a charge of killing a deer in a closed season.

Alternative in the sentence imposed by Justice V. P. Deemer was 30 days in jail.

English, whose fine was paid through a Jackson attorney, was apprehended in Seney Township Dec. 12 by Conservation Officer Leslie Walstrom. He reportedly shot a doe deer in November.

Church Services

Bethel Baptist—Church Bible School, 9:30 a. m. Children's Church, 10:30 a. m. Morning worship service at 10:30. Message by Rev. Lawrence Rowland of Chicago. BYF meeting at 6:30 p. m. Pre-Prayer service meeting at 7:15 p. m. Evening gospel service 7:30 p. m. Speaker Rev. Rowland. Wednesday: 7:30 p. m. Bible study and prayer. 8:30 p. m. choir practice. —V. E. Anderson, interim pastor.

St. Francis de Sales —Sundays: 6 a. m. mass in the School Chapel 8, 10 and 11:30 masses in the Oak Theater. Daily: Mass at 8 in the School Chapel. Confessions before mass. Confessions on Saturdays in the School Chapel at 4 and 7 p. m. Sorrowful Mother Novena Fridays in the chapel. Holy Day masses: 6 a. m. in School Chapel; 8 and 11:30 a. m. in Oak Theatre. —F. M. Scheringer, pastor, George Pernaski, assistant pastor.

First Methodist —Sunday school 9:45 a. m. Worship service 11 a. m. Sermon: "His Word Was With Power." Prayer Circle and Bible Study 7:30 p. m. Tuesday. Choir practice at 7 p. m. Saturday.—Edgar M. Smith, pastor.

Free Methodist—Sunday school 10 a. m. Special music by Spring Arbor College quartet. Morning worship 11 a. m. Rev. Charles Kingsley guest speaker. Evangelistic service 7:30 p. m. message by pastor. Wednesday evening service 7:30. Thursday evening service in the country, 7:30 p. m.—Robert Sickmiller, pastor.

St. Alban's Episcopal—Morning prayer and sermon at 11 a. m.

First Baptist—Sunday school at 9:45 a. m. Worship service 11 a. m. Sermon, "A Good Love Story." BYF at 6:30 p. m. Evening service 7:30. Sermon: "The Narrow Gate." Tuesday: 7:30 p. m. Mens Club. Wednesday: 7:30 p. m. Prayer meeting. Thursday: 7:15 p. m. Choir practice.—A Barton Brown, pastor.

Zion Lutheran—Worship service 9 a. m. Sunday school 10:15 a. m. Monday: 8 p. m. dartball. Tuesday: 7 p. m. Choir rehearsal. Wednesday: 7:30 p. m. Luther League. Saturday: 11 a. m. Confirmation class. Installation of officers following service. —Wilbert Johnson, vice pastor.

Church of the Redeemer, Presbyterian—Church school 9 a. m. Worship service 10 a. m. Sermon: "A Good Love Story."

Ice Cream Special

Borden's:
Cherry Vanilla
New York
Chocolate Marshmallow
Vanilla
Strawberry
Peppermint Candy
Buttered Pecan
Neopolitan

Lady Borden:
Lorraine Cherry
Vanilla
Chocolate
Strawberry
Buttered Pecan

Sherbet:
Orange
Lemon
Raspberry

Brault
Bowling Alleys
Manistique

Trial Pastor Coming Here

Rev. Lawrence Rowland of Chicago will conduct services at the Bethel Baptist Church here Sunday as a candidate for the ministerial post in the parish.

Bethel Baptist Church has been without a pastor since the Rev. Harold Martinson resigned in June to go to Idaho, and since Jan. 1 has been served by an interim pastor, the Rev. Victor Anderson of Gulliver.

Rev. Rowland, in addition to Sunday School here Sunday, will conduct morning services at 10:30 a. m., meet with the Young People's Society at 6:30 p. m., and conduct the evening service at 7:30 p. m.

Briefly Told

BYF Meeting—The young folks of the Bethel Baptist Church will meet in the church at 6:30 p. m., Sunday.

Nurse's Meeting — The Registered Nurse's Club meets at 8 p. m., Monday at Schoolcraft Memorial Hospital.

Westminster Fellowship — The Junior High Westminster Fellowship of the Presbyterian Church will meet at 7 p. m., Monday in the church.

Bank Officers — The board of directors of the State Savings Bank has re-elected William J. Shinar, president; E. E. Cookson, vice president; H. K. Bundy cashier, and Leonard Males, assistant cashier.

New Rectory — St. Francis de Sales church's new rectory is nearly completed and priests assigned to the parish this week moved into the new dwelling. The old rectory was sold after the church fire last year and for the past few months, priests have been living in a rented building.

Road Slippery — Icy pavement caused a minor car collision here Thursday night, city police report. A car driven by Jerome Hoholik skidded on Weston Ave., near the Deer St., intersection, and hit the right rear fender of a car driven by Joseph Davis. Damage was slight and no tickets were issued. Davis, a police officer, was driving his own car at the time of the accident.

Books For Men Are Received

Several new books received at Manistique Public Library possess what may be termed "masculine appeal", the library announces.

They deal with such subjects as the conquest of Everest; the French Foreign Legion; folk traditions of the Upper Peninsula and an unvarnished account of the Civil War.

The new shipment includes the following.

MARCH OR DIE by Howard Swiggett—The story of the French Foreign Legion with chapters on famous Legion characters, life in the Legion today on deserters and on various false legends and misrepresentations that have grown up about the Legion.

THE CIVIL WAR by James Street, an informal little book, gilled with amazing historical asides that are surely informative, such as—"the Civil War gave us the income tax, our first draft, a submarine that torpedoed a warship, our first air power; averaged more than a battle a day for four years, and cost our country more lives than World Wars I and II combined".

THE CONQUEST OF EVEREST by Sir John Hunt gives the complete, authoritative, and deeply moving story of that great undertaking. As the narrative reaches its climax, Sir Edmund Hillary gives his own, personal account of the final assault on the summit of Everest.

SHADOW GUNS by Dan James is a fast-paced story of delayed justice, an absorbing and highly readable Western.

SOME ENCHANTED EVENING—the story of Rodgers and Hammerstein by Deems Taylor is a fascinating backstage panorama, the story of a revolution in the American musical theatre.

KINGFISHERS CATCH FIRE by Rumer Godden is a moving story of India and is marked by that special emotion—the emotion of an individual threatened by mysterious alien forces.

THE TETHER:UNA GREY" STORY by Kunigunde Duncan is a memorable picture of the raucous, turbulent middle-west of two generations ago, and of a girl who grows in stature as one of the finest, most courageous women in American literature.

THE HOUSE OF MOREYS by Phyllis Bentley is a novel of a strange family and the scandals and mysteries which haunted their lives. It has great narrative drive and power, and resembles the best of the Victorian novels.

THE MINISTER'S DAUGHTER by Ethel Hamill uses the breathtakingly beautiful Shenandoah Valley of Virginia as the setting for a dramatic love story.

LOVE IS A PLACE by Margaret Bridgman is a present-day novel of love, marriage, and the fabric of daily life by a first novelist of unusual stature.

THE MAN IN THE QUEUE by Josephine Tey is the first of a number of distinguished mysteries, mainly British in origin and unpublished in this country.

HOW TO LIVE WITH YOUR TEEN-AGER by Dorothy W. Baruch is a warm and practical blueprint for happier family living by one of America's foremost child psychologists. It emphasizes understanding between parent and child.

France's overseas territorial possessions contain $4\frac{1}{2}$ million square miles, more than 20 times the size of the mother country, says the National Geographic Society.

Students Will Be Injected

Parental consent forms were distributed in Manistique High School Friday for parents of Germfask students who wish their children immunized against infectious hepatitis.

The students are scheduled to be immunized by Dr. R. A. Tearnan, director of the Alger-Schoolcraft Health Department, at the courthouse here Monday.

School officials report they have been informed by the health department that several cases of the disease have been reported in the Germfask area, and that the disease is infectious. It is commonly known as "jaundice."

Dr. Tearnan could not be reached for comment late Friday.

DANCE TONIGHT
NICK'S BAR
Music By
Rhythm Masters
No Minors

STAMNESS
Optometrist
Manistique, Michigan

Chicken In The Basket
$1 IN OR OUT
Serving until 1:30 a. m.
PHONE 907-W
for take out orders
THE PINES
U. S.-2 at Co. airport
Manistique, Mich.

SHELL
Fill your tank with TCP
The greatest gasoline development in 31 years
MANISTIQUE OIL CO.
Phone 1037
ASSOCIATE DEALERS
Knuth's Thompson Heights
Sine's Super Service — Brigg's Shell Service
Auto Body — Farmers Implement Co.
Jack Pine Lodge, M-94 — Klagstad's, Gulliver
Duncan, Blaney Park — Ken Schnurer, R-1
Kerridge's Big Spring Road — B. A. Hillson, Cooks
Peterson's Resort, Thunder Lake

MANISTIQUE THEATRES
Evenings 7 and 9 p. m.

OAK
Sunday and Monday
"Little Boy Lost"
Bing Crosby—Claude Dauphine
Last Times Tonight at the Oak
"Stand At Apache River"
Stephen McNally - Julia Adams
"Hot News"
Stanley Clements
Serial: "Secret Code"

CEDAR
Tonight and Sunday
"EAST OF SUMATRA"
(Technicolor)
Jeff Chandler
Marilyn Maxwell

Friends

Writers and others have often canted their praise of friends, and the importance they play in the lives of everyone.

Some say to bind our friends to us with hoops of steel, others may just say "let me live in a house by the side of the road and be a friend to man."

But all have the highest regard for the affections which make individuals friends.

One expression of this thought which we have liked is "A good friend is one who knows everything about you and loves you just the same."

Manistique Cleaners and Dyers
Phone 530 — 211 Oak St.

Out Our Way — By J. R. Williams

Our Boarding House — Major Hoople

Li'l Abner — By Al Capp

Blondie — By Chic Young

Chris Welkin, Planeteer — By Russ Winterbotham

GOOD FOR TWO—Escanaba Eskymo guard Bill LeMire lofts a one-hand push shot over the outstretched hands of an Ishpeming defender last night while the Esky quint was enroute to a 60-42 victory over the Hematites. LeMire scored 17 points to lead Escanaba on the scoreboards last night, his highest single-game mark of the season. Ishpeming's Loren Bess (No. 10), one of the U. P.'s top scorers, hit 24 points. (Daily Press Photo)

Eskymos Top Ishpeming

60-42 Victory Snaps 15-Game Losing Skein

The Escanaba Eskymos snapped a seven-year losing streak here last night when they slapped the Ishpeming Hematites with a 60-42 basketball defeat at the Junior High gym.

The Eskymos hadn't won a game from an Ishpeming team since the 1945-46 campaign and lost 15 straight games to the Hematites since then.

It was apparent from the opening minutes of the game last night that the tide had turned. Escanaba, playing without high-scoring center Jim Bolm, was poised and confident as the game opened. They chalked up three field goals before Ishpeming found the basket and then ran off to an 11-2 lead in the early minutes.

Eskymos Never Behind

Coach C. C. Watson's cagers battled back in a futile effort to overcome the deficit with Loren Bess carrying the scoring burden. The Eskymos refused to buckle, however, and spurted for a 21-17 margin at the end of the period.

Guard Tom Gregoire kept the Eskymo pace going in the second period with three field goals. He had scored twice from the court and once from the free throw line in the first period and had 11 points on the scoreboard when he retired from the game shortly before the half because of illness. He appeared on the floor only briefly in the second half.

The Eskymos chilled Ishpeming completely in the third period. With guard Bill LeMire firing in three field goals, center Jim Finn two and forward Bill Savard one, the Eskymos romped to a 14-3 margin in the period for a 46-30 margin entering the final frame.

Escanaba threw up an impenatrable defense in the third period that held Bess to one field goal. Center Glen Kaijala added a free throw to complete Ishpeming's scoring in the period.

LeMire Top Scorer

Coach Burt Gustafson emptied his bench late in the game and every player on the Eskymo squad saw action. LeMire converted five of seven free throws in the final period to increase his scoring output to 17, high for Escanaba. Bess took scoring honors for the night with 24. Contributing valuable scoring assistance for the Eskymos were Gregoire with 11, Savard with 15 and Finn with 10. Reserve guard John Dulek put in four points in the scond half and turned in a fine floor game when the Hematites turned on a pressing defense midway in the third period.

Ishpeming was also handicapped by loss of key players. The Hematites played without starters Dave Garceau, out with a foot ailment, and Vito Frustaglio, suffering a muscle injury.

The Eskymos played their best game of the season in beating the Ishpeming jinx that has lasted for seven years. In a previous meeting at Ishpeming this season the Hematites won 50-41.

Escanaba outscored Ishpeming 25 field goals to 17 and hit 10 of 18 free throws. The Hematites converted eight of 15 from the charity line.

Ishpeming won the Bee team preliminary 54-44.

Box score:

Escanaba	FG	FT	PF	TP
Beck	0	1	2	1
Savard	7	1	3	15
Finn	4	2	4	10
LeMire	6	5	0	17
Gregoire	5	1	4	11
Dunathan	0	0	0	0
McDonough	0	0	0	0
Dulek	2	0	1	4
Erickson	0	0	0	0
Mongrain	1	0	0	2
Anspaugh	0	0	0	0
Totals	25	10	14	60

Ishpeming	FG	FT	PF	TP
Mulgren	2	0	5	4
Johnson	1	0	2	2
Kaijala	1	2	0	4
Bess	10	4	4	24
Pohlman	3	2	3	8
Bjorne	0	0	1	0
Kelly	0	0	1	0
Mathews	0	0	0	0
Totals	17	8	16	42

By quarters:

Escanaba	21	11	14	14—60
Ishpeming	17	10	3	12—42

Officials: Cummings, Paternoster, Kingsford.

Trojans Seeking Eighth Cage Victory

Gwinn Beats Rock 72-54; Invades St. Joe Tonight

GWINN — The Gwinn Model Towners, defending U. P. Class D champions, staged an impressive fourth-quarter shooting exhibition here last night to turn back Rock 72-54 and will invade Escanaba St. Joe tonight.

The game here was close for three quarters as Rock dug in against the pressing Model Towners. Gwinn led 11-10 at the end of the first period and 31-28 at the half.

Coach Pete Tinsley's Little Giants moved out in front by three points late in the third period but slipped to trail by a 45-39 margin entering the final period.

27-Point Period

Gwinn burned the nets with 27 points in the finale to win going away. Three Gwinn cagers led the scoring attack with Ghiardi and Bianchi scoring 20 each and Barry Mussatto hitting for 19.

High point honors for the night were salvaged by Rock's Tauno Pelto who hit on eight field goals and six free throws for 22 points. Terry Hade, Rock center, controlled rebounds through most of the game. Rock lost Koski, starting guard, late in the third period on five personal fouls.

Gwinn was guilty of 25 personal fouls but Rock failed to take advantage of a steady parade to the free throw line, missing 20 gift shots while making 14. Gwinn converted on eight of 16.

In the Bee team preliminary Gwinn won 33-28.

Coach Tom St. Germain's Trojans will be shooting for their eighth win in 10 starts when they face Gwinn at 8:30. Bee teams play in a prelim at 7.

St. Joe Starters

St. Germain will use his same starting lineup with John Berrigan at center, Dave Hirn and Dick Bryson at forwards, Dick Cass and Jim Zimmerman at guards.

Gwinn and St. Joe have tangled in some of the best games of the season for both teams in recent years. Last season St. Joe won a three-point victory at Gwinn and the year before Gwinn snatched a one-point win at the St. Joe gym.

All reserved seats have been sold for the game tonight. General admission and standing room seats will be available at the ticket office.

Game officials will be Norman Slough of Rapid River and Thor Reque of Manistique.

Box score:

Rock	FG	FT	PF	TP
Pelto	8	6	0	22
Norman	2	0	2	4
Hade	7	1	4	15
Koski	1	2	5	4
Lund	1	5	1	7
Hill	1	0	0	2
Totals	20	14	12	54

Gwinn	FG	FT	PF	TP
Mussatto	8	3	2	19
Ghiardi	9	2	4	20
Nordeen	4	0	4	8
Bianchi	9	2	4	20
Marjomaki	0	0	2	0
Copley	0	0	4	0
Hicks	1	0	1	2
Voegtline	1	0	2	2
Horrocks	0	1	1	1
Fralick	0	0	1	0
Totals	32	8	25	72

Score by quarters

Rock	10	18	11	15—54
Gwinn	11	20	14	27—72

Officials: Mitchell, Soli, Marquette.

Basketball

U. P. High School

Marquette 49, Negaunee 38.
Escanaba 60, Ishpeming 42.
Munising 65, Manistique 60.
Gwinn 72, Rock 54.
Republic 47, Marquette Pierce 46.
Champion 69, Watersmeet 54.
Bark River 56, Perkins 51.
Alpha 55, Hermansville 53.
Rapid River 79, Trenary 60.
Lake Linden 51, Sacred Heart 48.
Ontonagon 61, Calumet 45.
Iron River 63, Kingsford 42.
Iron Mountain 68, Menominee 57.
Norway 52, Vulcan 45.
Brimley 54, St. Ignace 42.
Newberry 56, Soo, Ont., Collegiate 47.
Detour 49, Rudyard 41.
Ironwood 41, Wakefield 27.
Bessemer 51, Park Falls, Wis. 36.
Ewen 69, Rockland 33.
Champion 69, Watersmeet 54.

In This Corner

With Ray Crandall

The Escanaba Eskymo football team last season played against two boys who were honored recently with selection to the high school All-American squad . . . Ironwood's stellar fullback, Pat Cvengros, was the only Michigan gridder named to the squad . . . And tackle Dick Maierle of Green Bay West landed a spot on the list . . . Seventy-seven players, representing 37 states and Hawaii, were named in the third all-star squad selected by five national scholastic magazines.

* * * * *

Kenneth Depuydt, bowling in the Delta League in Gladstone, rolled 203, 155 and finished with a 253 shot for a nifty 611 series There were two 500 series rolled in Twilight Women's League . . . Lucille Miller got 164, 165 and 215 for a 544 mark with Wally's and Josie Kinkella, subbing on Wally's, picked up 513 on games of 181, 175 and 157.

* * * * *

Sure to make a hit in the Upper Peninsula Golden Gloves boxing tournament here Feb. 1-2 is the lone entry from Iron Mountain . . . He's Ralph Weaver, talented ski jumper who will be boxing for the first time as a middleweight . . . The lanky 160-pounder is a left-hander who looks a lot like Chuck Davey in the ring . . . His trainer, Ray Mariucci, brought Weaver here for a sparring session Thursday night . . . The Iron Mountain boy went two fast rounds with Escanaba lightweight Ron Vanderlinden.

* * * * *

The Escanaba Eskymos have a tough weekend of basketball coming up . . . Coach Burt Gustafson's cagers will entertain Marinette next Friday night and travel to Marquette on Saturday . . . The St. Joe Trojans will be home again next weekend, facing the Bark River Broncos Saturday night.

Warriors Just Can't Seem To Beat Knicks

By THE ASSOCIATED PRESS

Wherever they play their National Basketball Assn. games, the Philadelphia Warriors just can't seem to beat the New York Knickerbockers.

Friday night at New Haven, Conn., the Knicks edged the plucky Warriors 84-82 as Carl Braun sank a jump shot with one second left to play.

The victory was the Knickerbockers' 15th in 16 starts against Philadelphia. They've whipped them 5-1 this season and in all 10 meetings last year.

New York now leads the Eastern Division by three and a half games over second-place Syracuse.

SUNDAY DOUBLEHEADER

HERMANSVILLE — A Sunday Sunday afternoon doubleheader at the Community Center gym will pit Joe's Tavern against Iron Mountain Zephyrs at 2:30 and Rodman's Bar against Jack's of Rapid River at 4. Next Sunday Rodman's will be host to Mike's Bar of Escanaba in a polio benefit game.

GIRLS PLAY MONDAY

The St. Joe High School girls basketball team, coached by Doris Costley, travel to Daggett for a Monday night game. The St. Joe 7-8th graders play at 6:30 and the main game goes on immediately following. The St. Joe girls have won one and lost one this season.

Sandy Saddler, world's featherweight champion, was a basketball star in high school

Johnson Hits 29 As Rapid River Hands Trenary 79-60 Loss

RAPID RIVER—With Waldon Johnson wheeling in 29 points from a guard and pivot position the Rapid River Rockets trimmed Trenary 79-60 for their seventh straight victory in the U. P. Central League.

Trenary stayed with the Rockets in the first half but withered under a 45-point assault by the league-leaders in the last two periods.

Johnson moved back into the pivot in the second half to collect 22 of his game total. He hit on 11 field goals and seven free throws. It was Johnson who killed Trenary's hopes in the early minutes of the third priod with an eight-point scoring spurt. Johnson fouled out of the game with a minute and a half remaining.

Roger Brannstrom contributed 16 points for the winners and played an excellent floor game. Bob Olson, regular guard, sat out the game as a disciplinary measure by Coach Keith Hindes.

The Rapid River Bee team remained undefeated for the season by winning the preliminary, 41-30.

The win was the ninth in a row for the Rockets who have lost only to Gwinn, defending U. P. Class D champion.

Jim Debelak led Trenary with 21 points last night. Rapid plays host to Perkins Tuesday night and travels to J. D. Pierce in Marquette next Friday.

Box score:

Rapid River	FG	FT	PF	TP
Hamilton	5	2	1	12
J. Johnson	4	1	3	9
W. Johnson	11	7	5	29
Brannstrom	6	4	1	16
Paul	1	0	3	2
Wolf	0	0	2	0
Huff	1	0	1	2
R. Johnson	1	0	0	2
Mosier	0	0	0	0
Goodman	3	1	2	7
Totals	32	15	18	79

Trenary	FG	FT	PF	TP
Seefield	5	7	4	17
Johnson	3	2	5	8
J. Debelak	9	3	5	21
Nance	4	0	3	8
Finlan	2	0	3	4
Kallio	1	0	1	2
R. Debelak	0	0	0	0
Totals	24	12	21	60

Officials: Ranguette, Manistique; Schram, Escanaba.

Rapid	18	15	21	25—79
Trenary	11	17	12	20—60

Late Rally Fails As Emeralds Fall, 65-60

MANISTIQUE — Trailing by a huge 52-35 margin entering the final period here last night, the Manistique Emeralds staged a brilliant rally to narrow the gap to 65-60 before bowing to the Munising Mustangs in a Great Lakes Conference game.

Coach Rudy Brandstrom's Emeralds were unable to find the range in the first period and found themselves on the short end of an 18-7 score. Munising built the lead to 34-19 at the half but the Emeralds showed better ball control with Ed Bernier, Marvin Larson and Bill Holm doing most of the work in the second period.

Manistique stepped up its scoring pace to 16 points in the third period but the Mustangs were hot from the court and outscored the home club by two points.

In the final period the Emeralds pumped 25 points through the nets while Munising hit for 13. But it was too late and the Manistique defending U. P. Class B champs lost their fourth straight Great Lakes contest.

The Emeralds outscored Munising from the field, 24 goals to 22, but lost on the free throw line where the Mustangs converted on 21 shots to 12 for Manistique. The Emeralds were guilty of 27 personal fouls while Munising committed 16.

Manistique will travel to Stephenson tomorrow night for a non-league contest with Coach Walt Schoussen's Eagles.

The Munising Bee team won the preliminary game 60-37.

Box score:

Munising	FG	FT	PF	TP
Beauchine	6	7	5	19
Booth	0	0	0	0
DeLisle	0	0	0	0
Depew	4	3	3	11
Gosselin	1	5	3	7
Hamilla	4	4	2	12
Kinnunen	1	0	1	1
Latvala	0	0	0	0
Maki	0	0	0	0
Nebel	0	0	0	0
Olsen	7	1	3	15
Totals	22	21	16	65

Manistique	FG	FT	PF	TP
Scharstrom	0	1	2	1
Bernier	5	3	4	13
Larson	7	3	4	17
Garvin	4	1	2	9
Dixner	1	0	3	2
Quinn	1	0	3	2
Corson	0	2	5	2
Anderson	0	0	0	0
Holm	1	1	1	3
Hastings	5	1	3	11
Total	24	12	27	60

Score by quarters:

Munising	18	16	18	13—65
Manistique	7	12	16	25—60

Officials: Slough, Rapid River; Anderson, Nahma.

Redskins Nipped 55-53 By Alpha

HERMANSVILLE — A basket with three seconds remaining in the game gave Alpha a 55-53 victory over Hermansville here last night.

Guard John Hahalek flipped the goal that defeated the Redskins on a driving layup to break a 53-53 tie.

Lindo Polazzo led Hermansville with 17 points but John Kocinski had 20 for the night to pace Alpha. The Redskins had a 39-28 margin at halftime but fell to a seven-point third quarter to trail 42-37 going into the final period.

The Hermansville reserves won the Bee game 27-23. Hermansville will travel to Felch next Tuesday.

Box score:

Hermansville	FG	FT	PF	TP
Polazzo	7	3	4	17
Post	0	0	0	0
LaCasse	7	0	2	14
Daniels	0	0	0	0
Lombard	4	0	5	8
Poquette	0	0	0	0
Farley	2	3	1	7
Schultz	0	0	0	0
Faccio	0	2	5	2
Stockero	2	1	1	5
Baribeau	0	0	0	0
Totals	22	9	18	53

Alpha	FG	FT	PF	TP
Kocinski	7	6	5	20
Stankewicz	3	2	5	8
Hahalek	5	9	5	19
Ball	2	3	0	7
Rossi	0	1	5	1
Bara	0	0	0	0
Gryzan	0	0	0	0
Totals	17	21	20	55

By quarters:

Hermansville	17	13	7	16—53
Alpha	15	13	14	13—55

Officials: Soderlund, Ropele, Powers.

Jim Miller of the University of Wisconsin was the Big Ten's leading passer in 1953. He gained 683 yards passing and tossed six touchdown passes.

Olson Mad; Former Champs Pick Gavilan

By RUSS NEWLAND

SAN FRANCISCO (AP)—The former boxing champions who are predicting Carl (Bobo) Olson will lose his middleweight title to welter boss Kid Gavilan are doing Beak Bustin' Bobo a favor.

Olson squares off with Joe Rindone of Roxbury, Mass., in a non-title 10-round go here tonight. When Bobo heard that former champions Henry Armstrong and Sugar Ray Robinson had hopped on the Gavilan bandwagon earlier this week, his reaction was practically "So what?"

Actually, however it was as stimulating as one of the halftime pep talks the late Knute Rockne used to give his Notre Dame football players. Olson, in training for Rindone, appeared to dig into his chores with extra vigor.

Olson hasn't said so publicly but he has confided to friends he thinks he can whip Gavilan any time they meet. They clash in Chicago April 2. Incidentally, Robinson had to put on furious last two rounds to save his then middleweight title against Olson in their 15-rounder here in March, 1952.

Olson is a lopsided favorite to win over Rindone tonight. The fight at Winterland Arena, will be nationally televised (ABC 9 p.m. CST), except for a blackout of the local area. Gate receipts are expected to reach $30,000 or more.

This will be Olson's first fight since he beat England's Randy Turpin for the title last Oct. 21. He is in fine condition, however and looked good in training.

Rindone hasn't boxed since November when he stopped Joey de John in the second round.

Both will come in over 160 pounds.

U.P. Golden Gloves Tournament Tickets Go On Sale Today

Advance sale of reserved ringside seat tickets for the Upper Peninsula's annual fistic carnival, the Golden Gloves championship tournament to be staged at the Escanaba Junior High gym Monday and Tuesday, Feb. 1-2, go on sale today.

Tickets will be available in Escanaba at Gust Asp's and in Manistique at Leonard's Barber Shop, it was announced today by Ken L. Gunderman, tournament manager.

Amateur boxers from the Upper Peninsula, northern Wisconsin and Canada will compete in the two-night tournament. Escanaba will be represented by a six-man team of novice class boxers. The local fighters have been training for a month at Club 314.

Other cities with team entries are Manistique, Marinette-Menominee, Iron Mountain, Sault Ste. Marie and the Canadian Soo. Individual entries are expected from other areas and a field of 40 boxers is anticipated.

Fighters will compete in eight weight classes, starting at 112 pounds and going through the heavyweight class, in both the novice and open divisions.

Upper Peninsula champions crowned here will earn an expenses-paid trip to Milwaukee to compete in the Milwaukee Journal Golden Gloves tournament. They will enter the Milwaukee tourney in the semi-final round on Thursday, Feb. 11. The Milwaukee championships will be on Saturday, Feb. 13.

After Milwaukee, the open division champions move on to the huge Tournament of Champions in Chicago. Milwaukee is the end of the Golden Gloves trail for novice boxers.

Broncos Spurt To Top Perkins By 56 To 51

PERKINS — The Bark River Broncos spurted for 22 points in the final period here last night to notch a 56-51 victory over Perkins in U. P. Central League action.

Coach Tom Janssen's Broncos trailed 10-9 at the end of the first period and led 25-24 at the half. Perkins took a one-point lead, 35-34, at the end of the third period in the tight battle.

Center Dick Shepherd led Bark River in its fourth period bid for victory with 11 points. He took scoring honors for the night with 25 while Doug Hackenbruch and Ron Deloria scored 12 each to lead Coach Tom Gerovac's Perkins quint.

The game was a toss-up until the final three minutes to play. Bark River stretched a 49-48 margin to 54-48 to cinch the victory.

The win was the third in league play for Bark River. Perkins won the preliminary game, 25-18.

Box score:

Bark River	FG	FT	PF	TP
LaVigne	2	1	4	5
Bartoszek	5	1	0	11
Shepherd	12	1	3	25
McInnis	2	1	2	5
Erickson	2	1	5	5
Good	2	1	3	5
Totals	25	6	17	56

Perkins	FG	FT	PF	TP
N. Deloria	0	1	1	1
R. Deloria	4	4	2	12
Mosier	1	1	4	3
Hackenbruch	3	6	2	12
Vandecaveye	5	1	2	11
Hermanson	2	0	1	4
Gustafson	3	2	3	8
Totals	18	15	15	51

By quarters:

Bark River	9	16	9	22—56
Perkins	10	14	11	16—51

Officials: Berger, Manistique; Hanson, Nahma.

AMERICA BUYS MORE RUSCO
SELF-STORING COMBINATION SCREENS & STORM SASH

BOOST THE HAWKS!
For the rest of the Hockey Season
the Wait Window Company will
GIVE FREE A PAIR
OF HOCKEY TICKETS
with every order for Rusco Combination Windows or Doors. Do yourself and the Hawks a favor . . . inquire today about the comfort and savings you'll get with Rusco Combination Windows and Doors.

WAIT WINDOW CO.
Phone 2684-W. 1615 Ludington St., Escanaba
YOU'RE ALWAYS ONE STEP AHEAD OF THE WEATHER WITH RUSCO

Clem Puissant, 1421 S. 8th. Ave., Reports International Results With Want Ad

'Rented The Home Immediately To A Family From Germany!' Reports Mrs. Puissant. Just Phone 692 For Want Ad Results

For Rent

4-BEDROOM HOUSE, children accepted. 3½ blocks from Fair Store. South Side. Phone 775.

Pressure Groups Are Ready For Action

By CONGRESSIONAL QUARTERLY

WASHINGTON (CQ)— With Congress expected to consider some transportation legislation this session, powerful pressure groups are preparing for action.

These organizations, which speak for railroads, waterways, truck operators and air lines include:

Association of American Railroads: Composed of leading railroads in the U. S., Canada and Mexico, AAR has one of Washington's largest legislative departments. Its president is William T. Faricy, who plays golf at Burning Tree Country Club, where President Eisenhower also tees off, and maintains a wide acquaintanceship among Congressmen and top government officials. J. Carter Fort, AAR general counsel, is credited with being among the higher-paid and more effective lobbyists. He is aided by a committee of 47 lawyers of the member roads.

Federation for Railway Progress: Established in 1947 by Robert R. Young, head of the Chesapeake and Ohio Railway, this group represents shippers, suppliers and railway security holders. Its legislative department is headed by William R. Merriam, former publicity man and fund-raiser. Hill contacts are handled by Esther Lipsen, who previously worked for Sen. Estes Kefauver (D Tenn.).

Sometimes "Live On Hill"

American Trucking Associations: A federation of 51 independent and autonomous state trucking associations, ATA is the major truck operators' lobby. It's legislative activities are handled by John V. Lawrence, managing director, and James F Pinkney, general counsel. Whenever a vital legislative issue comes up, Congressional Quarterly was told, Lawrence and Pinkney "practically live on Capitol Hill," buttonholing Congressmen to line them up for or against the bill. The Trucking organization alerts its member organizations to the need for grass-roots support on key issues.

Air Transport Association: As the major organization representing scheduled air lines, the Air Association operates through committees of air line executives, and through its headquarters in Washington. Its new president, due to take office Feb. 1, is Earl D. Johnson, present Under Secretary of the Army. Contacts with the Hill are undertaken by Stuart Tipton, former government lawyer who serves as general counsel, and Edward Rodgers, former secretary to Sen. Carl Hayden (D Ariz.) and now assistant to the Association's president. One of the most important sources of ATA legislative strength is said to be extensive field support which these men can marshal during a show-down fight on any key issue.

In its lobbying activities, the Association sometimes cooperates with other members of the aviation bloc in Washington. These include National Aviation Trades Association, Aeronautical Training Society, Airport Operators Council, Aircraft Industries Association, and other groups.

Congress' Consulting Service

American Waterways Operators: Termed the largest of the waterways organizations, AWO "goes to bat" for the industry on legislative issues. Its lobbying is done by ex-Rep. Chester C. Thompson (D Ill., 1933-38).

National Water Carriers Association: Another leading spokesman for barge and tow lines, NWCA frequently teams with AWO in opposing proposed charges for use of waterways. Both occasionally cooperate with the Lake Carriers Association, Association of American Shipbuilders, Committee of American Steamship Lines, American Merchant Marine Institute, and other groups in this field.

Transportation Association of America: Designed to serve as focal point for bringing transport groups together in developing agreement on policy, TAA serves as "consulting service to Congress." Leif Gilstad, an ex-newspaperman who now heads the Washington office, does much of TAA's legislative work.

Lower Farm Costs Predicted In 1954

LITTLE ROCK, Ark. (AP)—Arkansas farmers are being promised lower production costs to compensate a little for the lower prices they've been getting.

Extension Service Economist T. E. Atkinson says livestock feed and crop seeds are expected to cost less although labor costs will rise again. Atkinson does not expect another beef price drop until late 1954 although he forecast lower poultry prices.

ESCANABA DAILY PRESS WANT ADS BRING QUICKEST RESULTS

For best results, place ad for six times. Cancel when you get results. You will be charged only for number of times run.

Rates for the minimum 12-word ad are:

6 times ...... 42c a day
3 times ...... 48c a day
1 time ...... 60c a day

For six days, the charge is 3½c a word; three days 4c a word and one day 5c a word.

Commercial want ads must be placed before 5:30 p. m. the day before publication. Other classified ads (For Rent, Help Wanted, etc.) will be accepted until 10:30 a. m. on the day of publication.

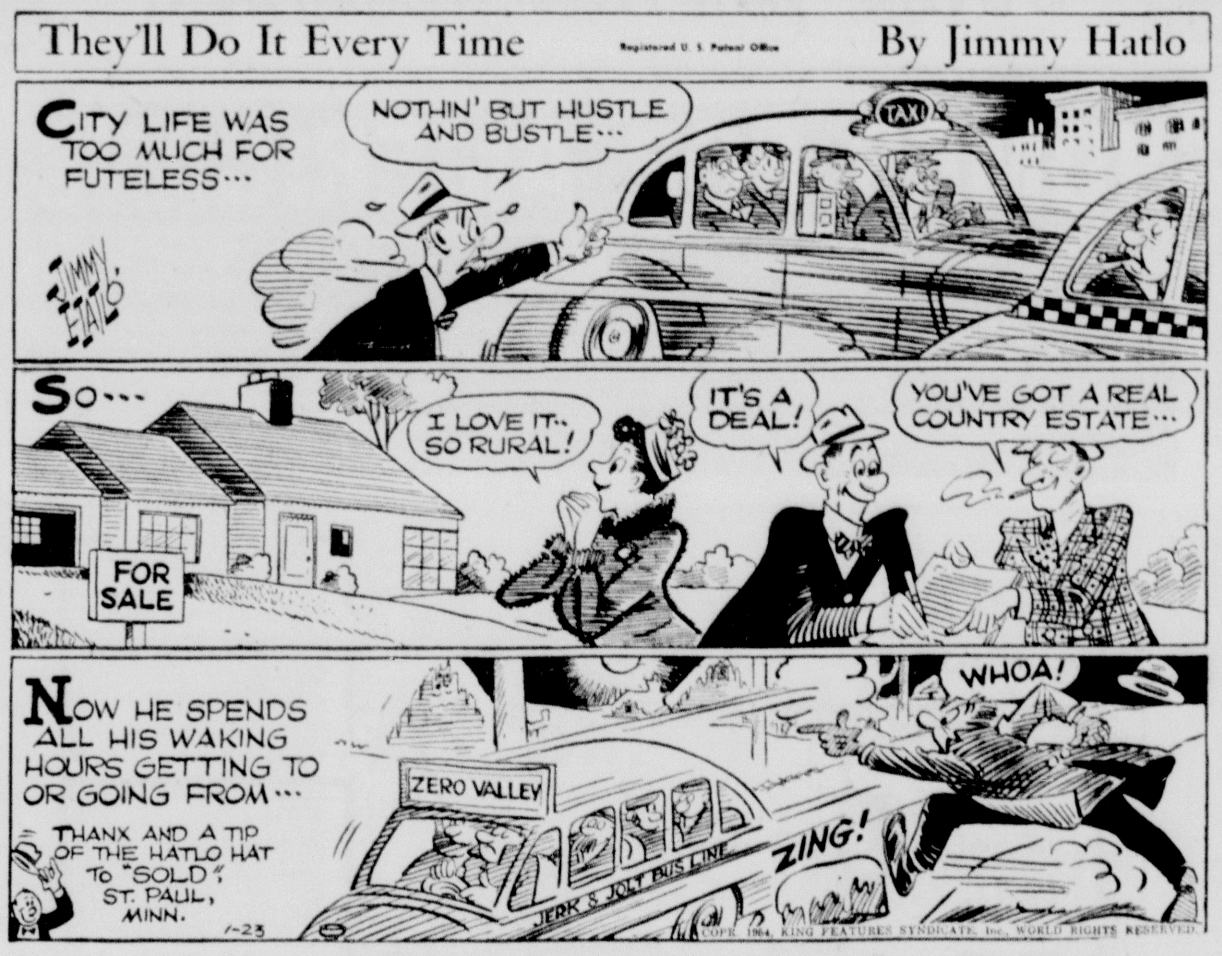

Article No. 13

Your Income Tax Primer

EDITOR'S NOTE: Here's the last of 13 articles in NEA's 13th annual Income Tax Primer, prepared by a top-notch Washington tax authority and designed for use with the official tax rule pamphlet.

By RICHARD A. MULLENS
NEA Income Tax Expert

This last article of the Primer shows a tax return filled out so you can see how hypothetical taxpayers, John and Jane Public, reported their 1953 income and deductions.

Even though your income and deductions aren't the same, you can use the sample return as a guide in filling out yours.

Note that the Publics are filing a joint return. This gives them the benefit of the "split-income" provisions of the law. If you file a joint return, be sure both you and your wife sign at the bottom of page 1 of the return.

Note also that the Publics have itemized their deductions. In that way, they get a deduction of $652.04 whereas the standard 10% deduction would only be $602.00.

Don't forget to keep a copy of your completed return in a safe place for at least three years. Attach to your file copy any figures or facts that will help answer possible inquiries from the Internal Revenue Service.

And now, just a brief reminder that some of you will also have to file by March 15th a declaration of estimated tax for 1954 on Form 1040-ES. A declaration should be filed by everyone who either:

1. Expects his total 1954 wages and salary subject to withholding to exceed the sum of $4500 plus $600 for each exemption including your own; or

2. Expects his total 1954 income which is not subject to withholding to exceed $100 and total 1954 income from all sources to exceed $600.

If, by March 2, 1954, you do not fit into one of the two classes described above, then you do not have to file a declaration by March 15th. If you first meet the declaration requirements between March 1 and before June 2, file a declaration by June 15; if between June 1 and before September 2, file by Sept. 15; and if after Sept. 1, 1954, file by Jan. 15, 1955.

(Last of a Series)

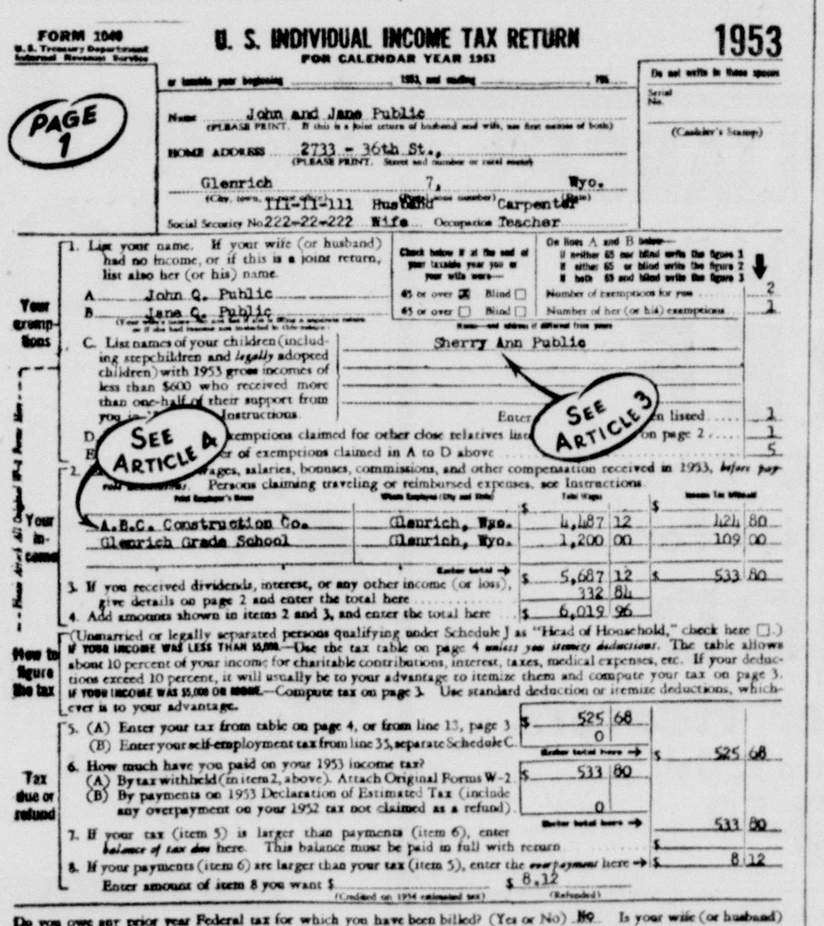

FORM 1040 — U. S. INDIVIDUAL INCOME TAX RETURN FOR CALENDAR YEAR 1953 — 1953

PAGE 1

Name: John and Jane Public
Home address: 2733 - 36th St., Glenrich 7, Wyo.
Social Security No. 111-11-111 Husband, Carpenter; 222-22-222 Wife, Teacher
A. John Q. Public
B. Jane Q. Public
A.B.C. Construction Co., Glenrich; Glenrich Grade School, Glenrich
SEE ARTICLE 4

HYPOTHETICAL return filled out by John and Jane Public is a joint return. This is page one of their completed Form 1040.

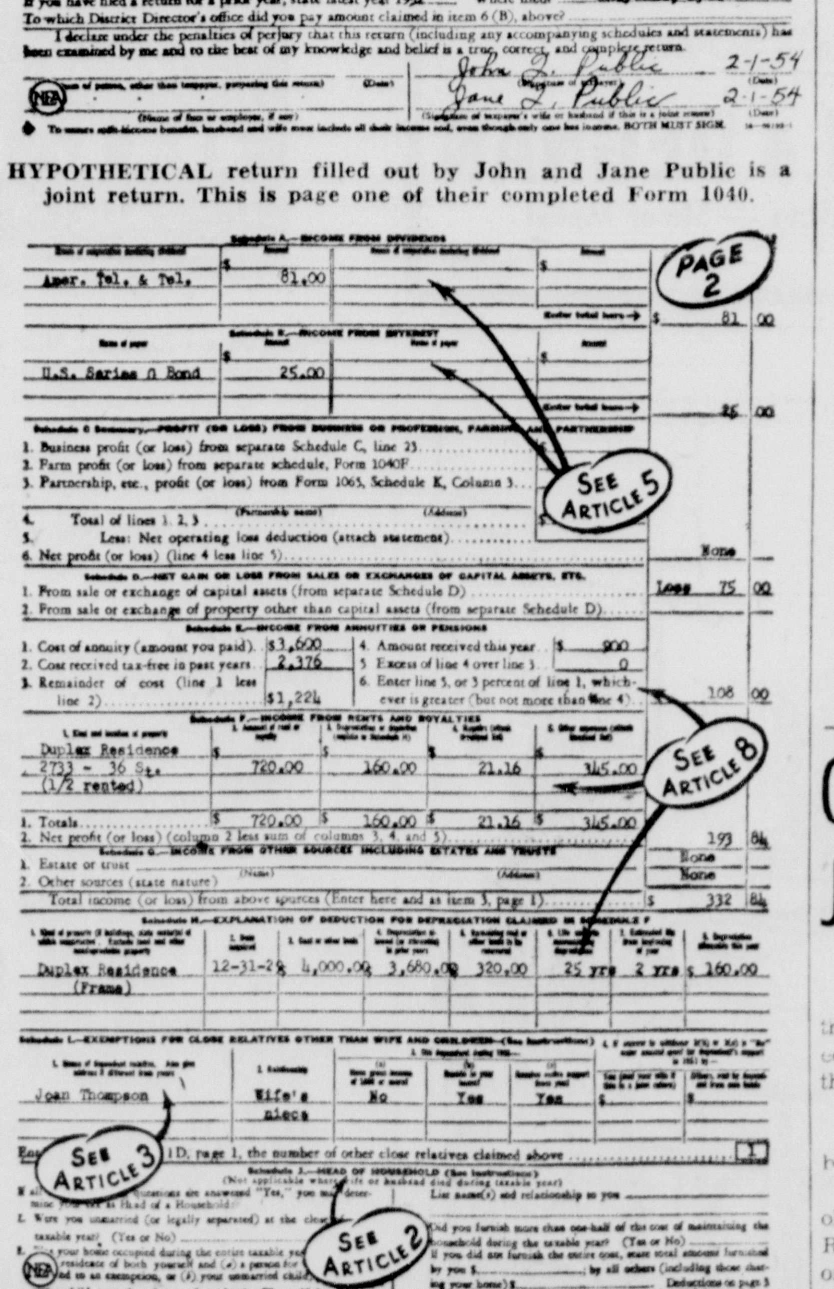

PAGE 2

Schedule A.—Income from dividends: Amer. Tel. & Tel. 81.00
Schedule B.—Income from interest: U.S. Series G Bond 25.00
Schedule E.—Income from annuities or pensions: 1. Cost of annuity (amount you paid) $3,600; 2. Cost received tax-free in past years 2,376; 3. Remainder of cost (line 1 less line 2) $1,224
Schedule F.—Income from rents and royalties: Duplex Residence, 2733 - 36 St. (1/2 rented) 720.00, 160.00; Totals 720.00, 160.00
Schedule H.—Explanation of deduction for depreciation: Duplex Residence (Frame) 12-31-26 4,000.00 3,680.00
Schedule I.—Exemptions for close relatives: Joan Thompson, Wife's niece, No, Yes
SEE ARTICLE 5 · SEE ARTICLE 8 · SEE ARTICLE 3 · SEE ARTICLE 2

ON PAGE TWO of Form 1040, the Publics have answered specific questions about "additional income," exemptions for relatives.

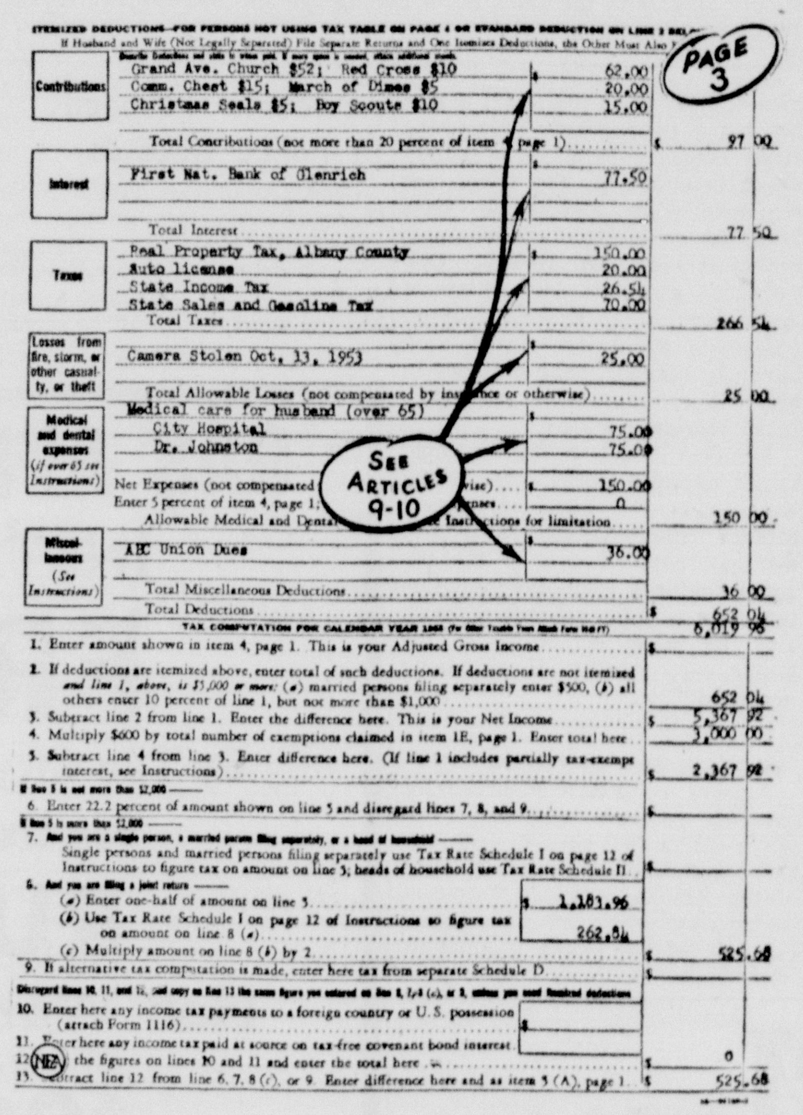

PAGE 3

Itemized deductions
Contributions: Grand Ave. Church $52; Red Cross $10; Comm. Chest $15; March of Dimes $5; Christmas Seals $5; Boy Scouts $10
Interest: First Nat. Bank of Glenrich
Taxes: Real Property Tax, Albany County; Auto license; State Income Tax; State Sales and Gasoline Tax
Losses from fire, storm, or other casualty, or theft: Camera Stolen Oct. 13, 1953
Medical and dental expenses: Medical care for husband (over 65); City Hospital; Dr. Johnston
AFL Union Dues
SEE ARTICLES 9-10

ON PAGE THREE, details of "itemized deductions" are listed and tax computation is figured. Page four is not shown here.

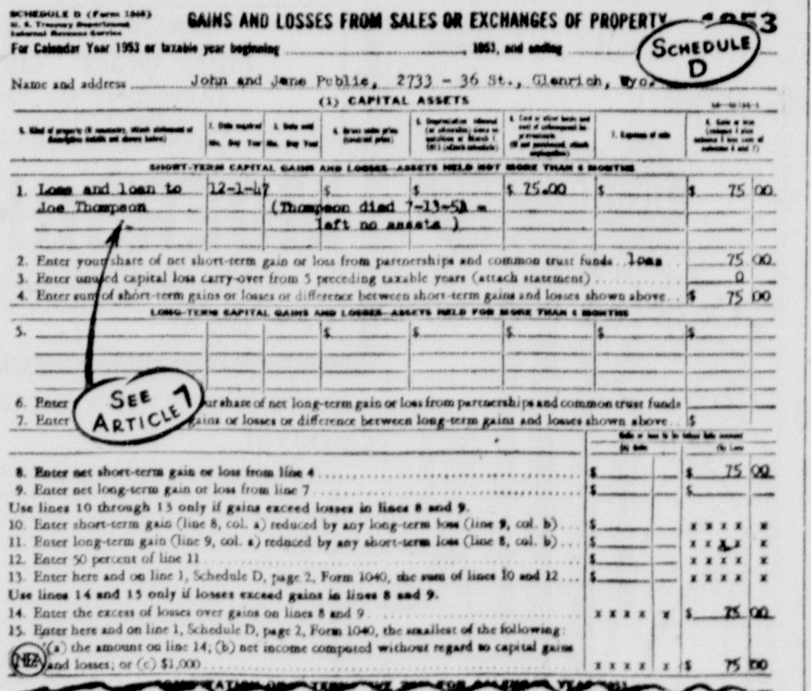

SCHEDULE D — GAINS AND LOSSES FROM SALES OR EXCHANGES OF PROPERTY — 1953

John and Jane Public, 2733 - 36 St., Glenrich, Wyo.
Loan and loan to Joe Thompson (Thompson died 7-13-53)
SEE ARTICLE 7

8. Enter net short-term gain or loss from line 4 ... $ 75.00
9. Enter net long-term gain or loss from line 7
Use lines 10 through 13 only if gains exceed losses in lines 8 and 9.
10. Enter short-term gain (line 8, col. a) reduced by any long-term loss (line 9, col. b)
11. Enter long-term gain (line 9, col. a) reduced by any short-term loss (line 8, col. b)
12. Enter 50 percent of line 11
13. Enter here and on line 1, Schedule D, page 2, Form 1040, the sum of lines 10 and 12
Use lines 14 and 15 only if losses exceed gains in lines 8 and 9.
14. Enter the excess of losses over gains on lines 8 and 9 ... $ 75.00
15. Enter here and on line 1, Schedule D, page 2, Form 1040, the smallest of the following: (a) the amount on line 14; (b) net income computed without regard to capital gains and losses; or (c) $1,000 ... $ 75.00

SCHEDULE D is a separate sheet with Form 1040, used here by the Publics to explain loss on note and the sale of property.

Girl Pages Seek Jobs In Congress

By B. L. LIVINGSTONE

WASHINGTON (AP)— The idea that some girls might be appointed pages for Congress produced this kind of reaction Friday:

From members: "Well . . ."

From the present pages—all boys: "Wow!"

Margaret S. Alden, a 16-year-old high school sophomore of Rochester, N. Y., put lawmakers on the spot by asking for a page job, "although I know no girl has ever been appointed to such position."

Pages are the youngsters who scurry about on the floor of the House and Senate running errands. There are about 50 of them in the House.

At the page desk, Barrie Williams of Buffalo hazarded the opinion that "it sure would raise the morale of the page school" to have a girl around.

Real Estate

530 S. 14TH ST.—2-apartment home; separate baths and gas hot water heaters; hot water stoker heat; garage. Investigate this ideally located income property. FHA terms. UPPER MICHIGAN REAL ESTATE SERVICE Phone 2768 anytime. 1302 Lud. St. C-23-2t

Livestock

30 SPRING HENS. For frying. Phone 1806-J1. A4931-23-3t

For Sale

SAVES TIME and looks fine. Apply transparent Glaxo to your kitchen linoleum. Ends waxing. The Fair Store Third Floor. C-23-1t

DRY HARDWOOD, dry hemlock and pine slabwood stove length. Phone 3176. A4907-20-6t

WE BUY, sell and trade, what have you? THE TRADING PLACE, 713 Ludington. Phone 170. C-19-tf

McCULLOUGH POWER Saw, 3 months old, A-1. Hi-Way Tavern, 720 N. 15th, Gladstone. G3558-21-3t

A TWO-WAY snow plow for a ton truck. Tom Ruleau 10 miles South on M-35. A4915-21-3t

HOMELITE POWER saw, 24 in. blade, good condition, $200.00. Model 26. Phone Garden 23-F21. A4916-21-3t

MAHOGANY SILVERTONE radio-phonograph combination in excellent condition. Can be seen at 503 S. 12th St. evenings from 5:30. A4921-22-3t

USED FIVE-ROOM Jungers oil heater. MAYTAG SALES, 1019 Lud. St. Phone 22. C-22-3t

BEAUTIFUL COCKER Spanier male puppies, good pedigree. Phone 1613-W, mornings and evenings. A4919-22-3t

WHITE GAS Stove, like new, $40.00. Phone 2733. 1411 S. 13th St. A4926-22-3t

PAIR OF MEN'S skis with poles. 214 Stephenson Ave. A4928-22-2t

8 FEET 2 x 4, 12 feet 2 x 12, 14 feet 2 x 12; Shiplap, cedar panelling, very reasonable. 1 metal farm trailer, 5 x 12 inside folding sides, factory built. 1 homemade housetrailer, 22 feet (portable hunting camp). 1950 Ford Truck ½-ton pickup. $700.00. Phone Gladstone 9-5441. C-22-6t

Poultry & Supplies

RUBENS' HUSKY CHICKS MAKE BETTER LAYERS—"LAYERS THAT LIVE". Booking orders now—Write Today—Rubens Hatchery, Casco, Wis. C-23-tf

Legals

ORDINANCE NO. 272

AN ORDINANCE TO APPROVE AND ADOPT A DETAILED AND PRECISED PLAT OF THE AREA WEST OF THE GOULAIS LAKESIDE ADDITION (SW¼ of the SW¼ of Section 31, T 39 N, R 22 W), AND TO PRESCRIBE REGULATIONS RESTRICTING THE ERECTION OF BUILDINGS OR STRUCTURES WITHIN THE AREA OF SAID PLAT, AND TO OTHERWISE LIMIT THE USE OF LAND THEREIN.

The City of Escanaba Ordains:

CHAPTER I
Certification

Section 101. The City Planning Commission of the City of Escanaba, having made and certified to the City Council of the City of Escanaba a detailed and precised plat of the area west of the Goulais Lakeside Addition (SW¼ of the SW¼, of Section 31, T 39 N., R 22 W), pursuant to the provisions of Act 222, Public Acts of 1943, and said plat having been found to have been lawfully made and adopted by said City Planning Commission, and that said plat complies with the provisions of said Act 222, it is hereby determined that said plat be and the same is hereby approved and adopted as so certified.

CHAPTER II
Area

Section 201. The lands and premises within the proposed outside lines of said plat are described as follows:

The area enclosed within South Twenty-third Street, Eighteenth Avenue South, the Goulais Lakeside Addition, and the alley south of Fifteenth Avenue South.

CHAPTER III
Time of Acquisition

Section 301. The estimated time period within which the land acquisitions for public use indicated on said certified plat should be accomplished is hereby determined to be ten years from and after the effective date of this ordinance.

CHAPTER IV
Building Restrictions

Section 401. On and after the effective date of this ordinance, no permit shall be issued for, and no building or structure or part thereof shall be erected on any land located within the proposed future outside lines of any new, extended or widened street, avenue, place or public way, or of any park, playground or other public grounds or extension thereof shown on said certified and adopted plat provided, however, that the Zoning Board of Appeals of the City of Escanaba shall have power on appeal filed with it by the owner of such land to authorize the granting of a permit for and the erection of a building or structure, or part thereof, within the lines of any such mapped street, park, playground, or other public ground in any case in which such board finds, upon the evidence and arguments presented to it on such appeal, (a) that the entire property of the appellant located as a whole, or in part, within the lines of such mapped street, park, playground, or other public ground cannot yield a reasonable return to the owner unless such permit be granted, and (b) that, balancing the interest of the municipality in preserving the integrity of the adopted map, and the interest of the owner of the property in the use and benefits of his property, the granting of such permit is required by considerations of justice and equity. Before taking any such action, the Board of Appeals shall hold a public hearing thereon, at least 10 days' notice of the time and place of which shall be given to the appellant by mail at the address specified by the appellant in his appeal petition. In the event that the Board of Appeals decides to authorize a building permit and erection, it shall have power to specify the exact location, ground area, height, and other details and conditions of size, character and construction, and also the duration of the building, structure, or part thereof to be permitted.

CHAPTER V
Violations

Section 501. Any violation of this ordinance shall be deemed a misdemeanor, and any person violating any of the provisions hereof shall, upon conviction thereof, be punished by a fine not exceeding $500.00, or by imprisonment in the county jail not exceeding 90 days, or by both fine and imprisonment in the discretion of the court.

CHAPTER VI
Effective Date

Section 601. This ordinance shall be in full force and effect ten days after its passage and publication.

GEORGE M. HARVEY,
City Clerk.

Approved:
ROBERT E. LEMIRE,
Mayor.

Notice of Public Hearing

Please take notice that the City Council will meet in regular session in the council chambers in the city hall in Escanaba, Michigan, on the 18th day of February, 1954, at 8:00 P. M., and will consider and hear objections of any person or persons deeming himself aggrieved by the passage of the aforesaid ordinance.

GEORGE M. HARVEY,
City Clerk.

11715-Jan. 23, 1954

" . . . that punching bag I got in the Escanaba Daily Press Want Ads—is drunk with power!"

For Sale

WOOD, $6, $7, and $8. Cut 14 inches. Call 2666-J2 In business year around. C-6-tf

MIXED DRY soft wood slabs cut 1' inch, large load $8.00. Phone 685-J. A4170-322-tf

"AMERICA'S most wanted outboard"—MERCURY. Low down payment—Easy terms! Boats, Trailers, Fishing Tackle, Marine Equipment. SPORTS-MARINE EQUIPMENT COMPANY 1317 Ludington. Phone 13-W. C-306-tf

DO YOU WANT a washing machine in good running condition for only $20.00 and up? Stop at MAYTAG SALES, 1019 Lud. St. Phone 22. C-8-tf

HARDWOOD, $10.00 A LOAD. Phone 1663-R. C-346-tf

YOUR BEST TV buy, is EMERSON. See it on display. Complete installation by experienced personnel. PELTIN'S. C-14-tf

USED DINING room set, washers, electric ranges, oil space heaters, gas range, breakfast set. PELTIN'S. C-14-tf

FUEL OIL—for furnaces and heaters, treated for rust and filtered! For prompt, courteous service, call HANSEN & JENSEN OIL CO., Escanaba phone 460, Gladstone phone 5001.

PASTIES, LARGE meaty, baked fresh daily, 40c each. Also Home baked beans every Friday, 40c quart. Family Bakery, 327 S. 15th St. A4889-18-6t

USED ELECTRIC and treadle sewing machines. Good selection. MAYTAG SALES, 1019 Lud. St. Phone 22. C-19-tf

20" FLEETWOOD CHAIN SAWS, $209.50; 16" FLEETWOOD CHAIN SAWS, $199.50; NORTHERN FARM SUPPLY, WELLS, MICHIGAN. A4897-19-6t

IT'S A TREASURE beyond measure, Fina Foam for cleaning rugs and upholstery. The Fair Store Third Floor. C-23-1t

NEW 1953 GIRLS' bicycle, $35.00; Ladies' figure skates, size 8, $4.00; Ladies' tubular skates, size 7, used once, $2.00. Phone 3337 or 1712 9th Ave. S. A4934-23-3t

$389 MAYTAG DUTCH OVEN gas range. Slightly used excellent condition. MAYTAG SALES, 1019 Lud. St. Phone 22. C-22-3t

Lost

RED VELVET hat with bead trim, placed in wrong car by mistake, Friday evening in the 700 block. Please call 1455-J. 348-22-2t

LOST OR taken by mistake at Gladstone gym, pair dark rimmed glasses. Reward. Gladstone 9-5071. G3560-22-3t

SMALL BLACK Cocker Spanial near St. Francis Hospital Thursday night. Phone 468-W2 or 150-J4. G3559-22-3t

BULOVA SELF-WINDING wrist watch, black suede band. Between St. Joseph's church and Dr. Garrard's office. Reward. Phone 2457-M. A4933-23-3t

Automobiles

1951 HUDSON "6" Pacemaker. Beautiful Texas tan with heater, overdrive, directional lights, back-up lights. Your chance to buy a good late model car cheap. No reasonable offer refused. For information write Box A4932, care of Daily Press. A4932-23-3t

FOR SALE—Used auto and truck parts U P Auto Parts. West of Escanaba on US-41 Phone Bark River 3310 C-286-1 mo

1936 CHEVROLET COUPE, $35.00. Owner leaving for Army. See Ray Hansen, Bond Street, City, or call 2425-W. A4937-23-3t

Wanted to Buy

HIGHEST PRICES PAID FOR SCRAP IRON, METALS AND BATTERIES WE BUY JUNK CARS. TOP PRICE ALPEROVITZ IRON & STEEL 207 LUDINGTON STREET C-233-tf

Business Opportunities

ONE COMPLETE home insulation business including 150 feet hose, approximately 400 bags insulation, extra blower, and truck ready to go. Phone 3184. C-22-3t

Work Wanted

WOMAN WANTS housework or child care during day. Phone 2959-J. A4920-22-3t

Classified Display—

OLD FURNITURE
Becomes New Again!

Save hundreds of dollars in creating your own graining design. Simple directions make everyone a professional refinisher. Free booklet upon request. We will ship requirements to you.

You Can Refinish:
4 Kitchen Chairs for only $2.95*
Breakfast Set (4 chairs and table) only $5.20*
Complete bedroom or living room set for only $9.50*
(*Plus Parcel Post)

Write to
NESS GLASS CO.
1628 Lud. St. Phone 3155
C-22-2t

Cleaner Cars
At
CASWELL'S!
Glenn Caswell Sales
627 STEPHENSON AVE.
PHONE 1412

For Rent

Furnished

5 ROOMS, STOKER heat. Phone 918. 518 S 13th St. A4856-13-tf

5 ROOMS, HEATED, hot water, nice location, adults only. 616 S. 10th St. A4871-15-tf

2-ROOM UPPER apartment. Also 1 sleeping room. Phone 859-M. A4925-22-3t

Unfurnished

FOUR HEATED office rooms. Call John Lasnoski, Maytag Sales, 1019 Lud St. Phone 22. C-8-tf

7 ROOMS, STEAM heat, furnished, modern apartment. 806 Ludington St. Call 51, days only. A4909-20-6t

FIRST FLOOR commercial heated building. Centrally located on Ludington St. Ideal for store or offices. Phone 2768. C-21-3t

MODERN CLEAN, convenient, 5-room home and garage. Phone 2976-W. A4929-22-tf

NICE 5-ROOM modern flat, stoker heat and garage. Phone 859-M. A4924-22-3t

Help Wanted

Female

NURSES FOR general duty—graduate or practical—good salary—excellent living and working conditions. Apply to Superintendent, Pinecrest Sanatorium, Powers, Michigan. A4938-23-18t

SECRETARY WITH bookkeeping knowledge. State qualifications, experience and age. Give address and phone No. for contact for personal interview. All applications confidential. Write Box A4923, care of Daily Press. A4823-22-2t

Male

MAN TO Deliver Catalogues and Orders. $70.00 week plus expenses to start. Write Fuller Brush Company—813 Wells St., Marinette, Wisconsin. C-318-tf

Male or Female

FOR SKILLED INSTRUCTION to speed you to a successful career in business or industry. Choose CLOVERLAND COMMERCIAL COLLEGE. Phone 874-W, Escanaba. C-21-tf

Wanted to Rent

2 or 3 BEDROOM unfurnished home by reliable couple with small baby. South side location preferred. Write Box 9999 Care of Daily Press. 348-21-6t

3-BEDROOM MODERN HOME, in Escanaba. Write Box A4922, care of Daily Press. A4922-22-2t

IN MEMORIAM

In memory of our dearly beloved husband and father, Gust Erickson, who passed away one year ago today, January 22.

One day you left us so quickly,
God called and you had to go,
There was no time for farewells,
And dear we miss you so.
You were always so kind and thoughtful,
So steadfast and so true,
We miss your smile so cheerful,
And we will always be loving you.

Sadly missed by
Wife and Daughters.

A4927-22-1t

Manistique Classified

For Sale

NOW—Change to Shell X100 Number 5 oil and Shell TCP for easy starting. Manistique Oil Company Phone 1037.

Personal

AN INCOME opportunity available to reliable, energetic women. Write Avon Manager, P. O. Box 167, Traverse City. M202-21-3t

Classified Display—

MUD AND SNOW TIRES
For Cars And Trucks
Terms If Desired!
GROOS AUTO SUPPLY
112 Stephenson Ave.
C-364-tf

BETTER BUYS
AT
BRACKETT'S
Brackett Chev. Co.
601 Ludington St.
Escanaba
C-23-1t

LOANS
For New Year Expenses!

Monthly Payment Plan

Cash Loan You Get	6 Pmts.	12 Pmts.	15 Pmts.	18 Pmts.	20 Pmts.
$ 50	$ 9.24	$ 5.03	$	$	$
75	13.83	7.52	6.27		
100	18.39	9.98	8.31	7.20	6.65
125	22.95	12.43	10.34	8.96	8.27
150	27.50	14.88	12.37	10.71	9.88
200	36.59	19.77	16.43	14.21	13.11
250	45.69	24.66	20.48	17.71	16.33
300	54.78	29.55	24.53	21.20	19.55
350	63.71	34.31	28.46	24.58	22.64
400	72.53	38.96	32.28	27.84	25.62
450	81.32	43.55	36.02	31.02	28.53
500	90.02	48.09	39.72	34.16	31.39

Loans made on cars, furniture or other security. Above payment schedule includes charges of 3% per month on principal balance, not in excess of $50, 2½% per month on balance remaining to $300, and ¾ of 1% per month on any balance from $300 to $500. No extra charges such as fines, penalties or insurance.

Write, Call or Visit Us Now for a Prompt, Friendly Loan
Walter C. Wylie & Co.
OPEN ALL DAY SATURDAY
1016 Ludington St. Phone 3184
C-Tues.-Thurs.-Sat.-tf

Two-Headed Boy Born In Germany

WUERZBURG, Germany (AP) —A doctor chased a reporter from his home as an official silence cloaked Wuerzburg's two - headed boy, born in a local clinic three months ago.

Prof. Julius Stroeder, head of the children's clinic of Wuerzburg University, where the child is being cared for, refused to discuss the case and ordered a newsman off his premises.

Stroeder confirmed Thursday that a two-headed boy with four arms and two legs had been born to the 25-year-old wife of a German workman. Today he would not disclose the child's condition nor talk of the birth.

The father of the child has asked that the birth be given a minimum of publicity.

The birth of the German boy, who has two hearts and a single intestinal tract, apparently preceded the two - headed boy born in Indiana in December.

Trenary

St. Rita's Guild Party

TRENARY — The card party sponsored by St. Rita's Guild in the parish hall, under the chairmanships of Mrs. Ronald Hawley, was a success, in spite of the cold spell. Prizes were awarded to the following: 500, high, Pat Webber, low, Louis Mikulich; women, high, Mrs. Fred Desotelle, low, Mrs. Duquette of Marquette; smear, men, high, Albert Cauchon, low, Edmond Ouellette; women, high, Mrs. Steve Malnar, low, Mrs. Ida Crawford; pedro, high Frank Bartol, low, Robert Lustick, women, high, Mrs. Robert Lustick, low, Mrs. Frank Bartol. Guest prize was presented to Mrs. Francis Finlan. Lunch was served by the committee at the close of play.

March Of Dimes

Mrs. Edward Roberts has been appointed district captain for the Mothers' March For Dimes to be held Jan. 28. Assisting Mrs. Roberts as section lieutenants will be the following: Mrs. Albert Cauchon, Mrs. Frank Richmond, Mrs. Elmer Raab, Mrs. Walter McClintock, and Mrs. William Buckoltz.

Leaves Hospital

Tommy, 16 month old son of Mr. and Mrs. John Oberstar, who suffered second degree burns on his back in an accident at his home, has been dismissed from St. Francis Hospital where he was treated. The child climbed into the sink in the kitchen of his home and turned on the hot water tap.

Blaney-Green School

A. D. LaCroix is a patient at Schoolcraft Memorial Hospital where he was taken Wednesday night after falling and breaking his hip.

SWALLOW INN
TONIGHT
IVAN MAJESTIC'S ORCHESTRA
Beer—Wines—Liquors

Isabella

Harmony Club

ISABELLA — Mrs. Raymond Nadeau was hostess to the Harmony Club at her home Wednesday evening. Games were played with Mrs. Algot Segerstrom, high, Mrs. Ralph Shiner, second, Mrs. Caleb Johnson, the traveling prize and Mrs. Nick Bonifas, the guest prize. Mrs. Gust Soderberg was the honored guest. The club discussed plans to raise money for the Polio Fund. Mrs. Algot Segerstrom will be the next hostess when the club meets in two weeks.

Briefs

Mr. and Mrs. Ray Landis are the parents of a baby girl born Sunday at the Schoolcraft Memorial Hospital. The baby weighed 7½ pounds. Mrs. Landis is the former Jeanette Wiegandt.

Mr. and Mrs. Victor Chandonais of Manistique and Mr. and Mrs. William Sundling of Gladstone have returned to their homes after visiting at the Wendell Sundling home.

Mrs. Pete Forslund visited Mrs. George Beveridge Tuesday at St. Francis Hospital.

Mr. and Mrs. Arvid Sundin visited over the weekend at the home of Mrs. Sundin's sister, Mrs. John Wood of Manistique.

Mr. and Mrs. Ted Sundin attended the annual meeting of the Delta County Soil Conservation District at Cornell on Wednesday.

Mr. and Mrs. Richard McClinchy have returned home after visiting at the home of Mr. and Mrs. Perry McClinchy at Crandon, Wis.

Mrs. Donald Flath and daughter of Escanaba are spending the week at the home of Mrs. Flath's parents, Mr. and Mrs. Leo Nadeau.

Albert Watchorn attended the church council meeting at the Cooks Congregational church Tuesday evening.

Church Card Party

A card party, sponsored by St. Anne's Catholic church, for the church's building fund, will be held at the home of Mr. and Mrs. Lloyd Papineau on Saturday evening. The public is cordially invited. Refreshments will be served.

Rock

ROCK — Mrs. Alrick Mikkila was hostess to the North Rock Home Extension club Wednesday evening. The lesson, "Meals Made Easy," was given by leaders, Mrs. Verner Hallinen and Mrs. Frank Walli.

Each member brought a dish to make a complete meal.

The leaders for the next lesson will be Mrs. Nels Koski and Mrs. Verner Hallinen. The lesson, leather tooling and making rugs on frames, will be held next month at the home of Mrs. Koski.

Mrs. Alrick Mikkila was honored by the members of the club with a surprise pink and blue shower. She received beautiful gifts.

Briefs

Mr. and Mrs. Ernie (Junior) Johnson and infant son of Limestone spent the weekend with Mr. and Mrs. Phillip LaCasse in Trombly. Mrs. Johnson and Mrs. LaCosse are sisters.

Mr. and Mrs. Emil Luoma have returned to their farm from Chelsea, where they were employed since last fall.

Plastic Pipeline

POPLAR, Mont. (AP)—The first cross-country pipe line entirely of plastic is delivering crude oil from a producing field in the Williston Basin to a shipping point on the Great Northern Railway in Montana. Reported to be longest of its kind, the 9-mile line, 3 inches in diameter has a capacity of 4,000 barrels a day.

DANCING TONIGHT
"Red Lauscher's Rhythm Rascals"
It's Delicious — Try Our Saturday Special
CHICKEN-IN-THE-BASKET
Served From 6 p. m. On
SKINNY'S BAR
Across From C&NW Depot — Al & Esther Dagenais

Try Our Special
Smorgasbord
Every Saturday Night
11 P. M. to 1:30 A. M.
Per Person $1.25
Complete Dinners Served Nightly From 5 to 1:30 a. m.
Our Bar Is Stocked To Provide Your Favorite Mixed Drinks
YOUR HOSTS — EINAR & GEORGE KELDSEN

TONIGHT
"BILL" HEWITT
Trio
SEE JAY'S BAR
Delta Hotel

FOR BETTER HOMES — BUILD-REPAIR-REMODEL — FOR BETTER LIVING

Push Buttons Put New Magic Into Modern Kitchens

AP Newsfeatures

NEW YORK — A completely automatic push button kitchen, designed to meet the homemaker's objections to stooping and reaching, is now being set up at the Waldorf Astoria for the GM Motorama show.

Wall cabinets glide down at a wave of the hand. It is not necessary to touch a push button — the mere proximity of one's hand activates the switch for this elevator.

A supply of cold water, ice cubes and crushed ice is provided by a new appliance.

Push buttons operate sliding doors on horizontal refrigerator and food freezer — twin appliances at convenient waist height. The freezer has a frozen juice can dispenser. The refrigerator has a special egg dispenser.

All kitchen cabinets have spring-loaded, touch-latch doors that pop open with slight pressure on the front panel. Knobs and handles are eliminated.

A photographic viewer allows the housewife to visualize menus and recipes.

A double sink is located in the center of the kitchen and has an illuminated dial to indicate the temperature of the water desired through its single faucet. Its drain is electrically controlled.

Push buttons make a food mixer rise from a table top, start a motor for a flour sifter, raise ovens from counter level to a handy waist level height. The ovens are equipped with devices to pass charcoal or hickory smoke over meats for desired flavors. One oven has a removable rotisserie spit; the other is a simulated electronic oven which will cook bacon in seconds, bake potatoes in about 5 minutes, roast a turkey in 45 minutes.

Although this is a dream kitchen, it actually works, and Mason Roberts, vice president of General Motors managing the Frigidaire division, says "some of the unusual features could be manufactured on a mass production basis and be made available to the public very shortly, if popularly accepted."

HOMES FOR AMERICANS

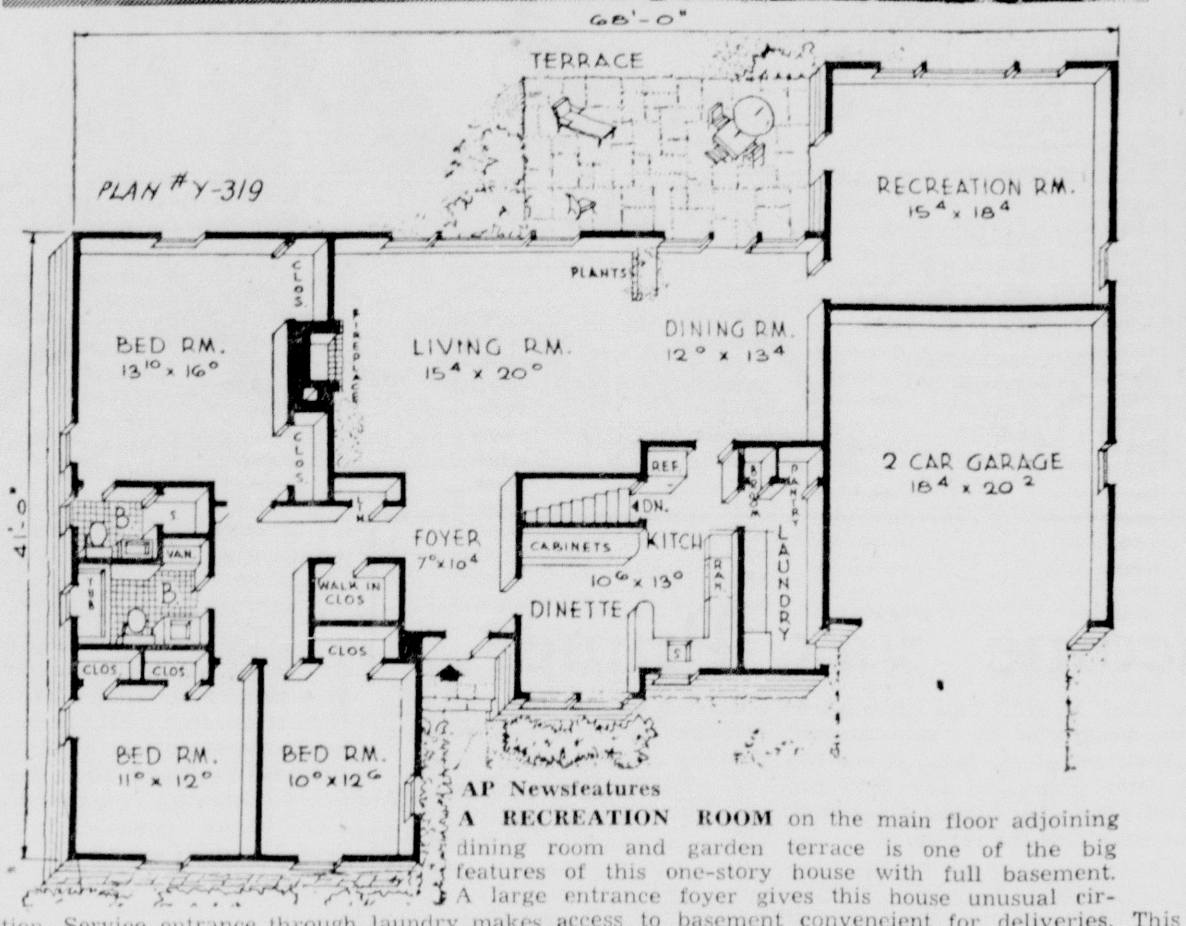

AP Newsfeatures

A RECREATION ROOM on the main floor adjoining dining room and garden terrace is one of the big features of this one-story house with full basement. A large entrance foyer gives this house unusual circulation. Service entrance through laundry makes access to basement conveneient for deliveries. This is plan Y-319 by Herman H. York, architect, 90-04 161st St., Jamaica 2, N. Y. The house cover 1,705 square feet, with the game room adding 298 and the two-car garage 395 square feet. (Further information and blueprints available from the architect).

IN THE HOME WORKSHOP

with RUTH WYETH SPEARS

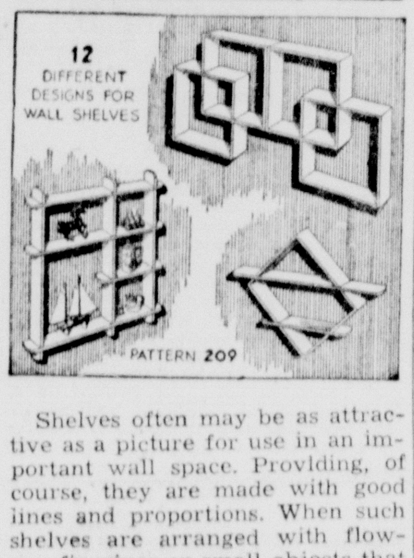

Shelves often may be as attractive as a picture for use in an important wall space. Providing, of course, they are made with good lines and proportions. When such shelves are arranged with flowers, figurines or small objects that one likes to collect, they bring a room to life with color and interest. On today's pattern there is an even dozen designs that may be used in either modern or period rooms. The lines to follow in sawing out the pieces are traced directly onto the wood. The interlocking style of joints makes assembling easy, as no brads or screws are used. A copy of this pattern will be mailed for 25c. It is also included in the living Room Packet No. 1 at price of $1.

WORKSHOP PATTERN SERVICE
Escanaba Daily Press
Bedford Hills, New York.

PROPER BRUSH IMPORTANT

Always use a narrow brush for painting narrow surfaces. For wider surfaces experts of the Paint and Varnish Brush Division of the American Brush Manufacturers Association recommend using the widest brush praticable for the job.

Accidents Tabooed In Police Records

OMAHA (AP) — Police Chief Henry Boesen has decreed "no more traffic accidents in Omaha."

He instructed George Winkler, director of communications to outlaw the word "accident" in reports on the police radio. Henceforth traffic mishaps will be called "collisions."

Explained the chief: An accident is "an unforeseen event that is no one's fault," but in his opinion "so-called traffic accidents occur because some one is in the wrong through lack of caution, courtesy or disregard for the law."

A HINT OF LACQUER

A fine varnish or finishing brush is best for applying lacquer say experts of the Paint and Varnish Brush Division of the American Brush Manufacturers Association. Because lacquer dries quickly, apply with rapid strokes lapping each stroke slightly over the previous stroke.

Law Students Earn

BOSTON (AP) — Young future lawyers are "earning while learning" at the federal Appellate Court of Boston. Law students get preference for jobs in the court library—which is known as "the lawyers' laboratory." The plan permits them to attend law school nights while getting a valuable practical insight into law during the day. Officially, they are "Court criers," but that takes only a few minutes in opening and closing court ceremonies a few days a month.

ABOUT 8 SQUARE FEET OF SPACE WITH EVERY INTERIOR SWINGING DOOR...

and FOUND ABOUT 8 SQUARE FEET EVERY TIME MODERNFOLD IS INSTALLED...

We have been appointed Delta county dealer for Modernfold Doors. See the display at our shop.

Think of it! Approximately eight square feet of space wasted because of the swing of ordinary doors. *Modernfold Doors* fold like an accordion . . . make every inch of wall and floor space useful for furniture placement and better decoration. They put an end to door interference and other vexing problems . . . and actually make rooms larger because they eliminate waste space.

Modernfold is fabric-covered for beauty . . . metal-framed for rigidity and strength. Call on us today.

RODMAN MILLWORK
938 Stanley Court — Escanaba
Shop Phone 556 — Residence, Phone 3240

GAS APPLIANCES INSTALLED FREE
By The City Of Escanaba
See Us Now For
RUDD
Hot Water Heaters
30 - 40 and 52 Gal.
$99.50 up
Replace Your Furnace Filters Now With
Fibre Glass "Dust Stop" Air Filters
(Advertised On The Arthur Godfrey Show On TV every Wednesday Night)
MOERSCH & DEGNAN
Plumbing — Heating — Sheet Metal
112 N. 10th St. — Tel. 1381

Carnival — By Dick Turner

"Joe Piffle dropped in for a few minutes, but I don't think he was feeling well either—he only ate a little of the fruit he brought me!"

Be prepared for extremely low temperatures with this high quality furnace. Made by Williamson of Cincinnati, one of the nation's oldest and leading heating equipment manufacturers. Fully automatic and economical. You save all ways with a Williamson. Free Inspection. Easy terms.

Distributed by
A. Pearson Supply Co.
Escanaba Dealer:
Pearson Furnace Co.
Manistique Dealer:
Hoholik Plumbing & Heating

Insist on — the BIG NAME in HEATING
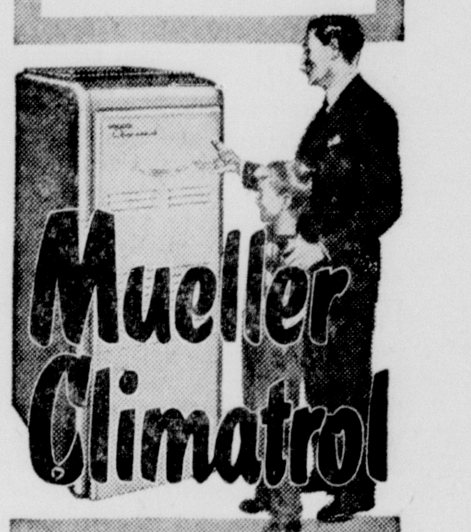

Carefree Comfort
✓ For any size home
✓ For any type of heat
✓ For any fuel
R. NORDQUIST HEATING
Phone 1169J1

Look Ahead 10 Years!
(WHEN YOU'RE CHOOSING AUTOMATIC OIL HEAT)

AND YOU'LL BUY—
TIMKEN Silent Automatic OIL HEAT
WALL-FLAME METHOD
The Accepted STA Standard

It pays to get the best! Most people know that. But some, when they come to choosing the heating system that must serve them for years, hesitate about Timken Silent Automatic—for one reason. It costs a *little* more.

To those people we say, *look ahead ten years.* The amount of fuel oil and electricity your Timken Silent Automatic Wall-Flame Oil Burner will use over that time will probably be *25% less* than an ordinary gun-type burner will use. Maintenance costs will be much lower, too, because the only moving part in the entire burner is the self-lubricating mono-rotor. All this, plus the proud knowledge that you have the best in advance-designed heating equipment, puts you *far* ahead of the shortsighted man who accepts less than a Timken Silent Automatic.

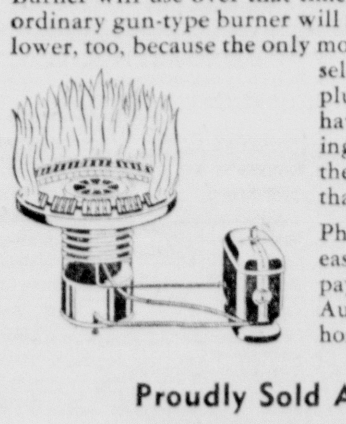

Phone today! We'll be glad to arrange easy terms—10% down, 36 months to pay, if desired—on the Timken Silent Automatic unit that's right for *your* home. You couldn't make a better buy!

Proudly Sold And Installed By

Dalip Rehnquist
Heating - Plumbing - Sheet Metal
Phone 345 — Escanaba — 1506 Ludington St.

Hoholick Bros. Plumbing & Heating
Manistique, Mich. — Phone 566-W

Upper Peninsula Heat & Power Co.
John Ohlen
Phone 7403 — Gladstone — 719 Delta